Town Crier

Tewksbury - Wilmington

Wilmington edition

35¢

34TH. YEAR NO. 48 | PUB. NO. 635-340 | WILMINGTON, MASS., NOVEMBER 29,1989 | 658-2346 | 38 PAGES PLUS SUPPLEMENT

Won't step down

"Read my lips. I have no intention of resigning," said Selectman Michael McCoy on Monday night after fellow selectman Jim Stewart asked for his resignation.

Complaint issued against McCoy

A criminal complaint was issued against Selectman Michael McCoy on Tuesday after a hearing before a court clerk in Woburn District Court. The complaint charges him with assault and battery in connection with the beating of Robert Cain on November 13.

The complaint was issued on application of Cain. McCoy's application for a similar complaint against Cain was denied.

Arraignment was scheduled for December 21, at which time McCoy will be asked to plead either guilty or not guilty. If the case is to go to trial, a trial date would then be set.

Two witnesses were called in Tuesday's hearing, which was behind closed doors. The witnesses were Sgt. William Gable of the Wilmington Police Dept. and Selectman Chester Bruce.

The hearing was held before clerk Edward Gillespie, who is assistant clerk of the Concord District Court. He was brought in to avoid possible conflict of interest, since Cain's neice works in the Woburn clerk's office.

A conviction on an assault and battery charge carries a possible two-and-a-half year sentence, and a fine of up to $500, according to Chief of Police Bobby Stewart. In the case of a first offense, it is not uncommon for probation to be used instead of a fine or jail term.

That's all he has to say

The exchange between selectmen Jim Stewart and Michael McCoy drew a crowd of about 30 persons to the selectmen's meeting Monday night, not to mention those watching the proceedings on live television.

The telecast of the meeting allowed videotaping, which has been used to quote McCoy with complete accuracy.

After Jim Stewart had charged that McCoy had created a black cloud over town government in Wilmington, McCoy replied:

"I'd like to make a comment, Mr. Stewart. In my opinion, I've been a black cloud to you since I've got elected to the Wilmington Board of Selectmen. That's all I'm going to say. Right now, Mr. Cain has seen fit to have this matter submitted to the judicial process, causing me to do the same. Since the court is the place where this dispute now rests, I feel it is an appropriate (sic) time right now to comment on this matter before this body. And I will say this, that's all I'm going to say right now. And the other thing I want to say is my political enemies and Mr. Stewart are having a field day, and especially you, you're having a field day. You've put this spin on this whole thing. That's all I'm going to say is that you're -- My political enemies are having a field day and they're taking every opportunity with this to try to drive me out of office. You people, the board of selectmen did not not vote for me, the town manager did not vote for me to become a member of the board of selectmen. It lies with the residents. That's all I'm going to say. And I'll say this, Mr. Stewart. You know you shouldn't even be talking about -- I shouldn't say, certain instances, because it's in the judicial process right now, and that's where it lies. And I believe that once all the facts are brought out, I feel that I will be vindicated. And that's all I'm going to say right now.This isn't the forum for it to be discussed. And you know that, Mr. Stewart."

After another speaker, McCoy then said, "I 'd just like to say one more thing, okay. Because of this spin on this whole story, I'm going to say that the Wilmington Town Crier has already tried me and convicted me in this instance.That's all else that I'm going to say. I'd like to see you print that."

Meeting erupts into shouting match

by Arlene Surprenant

A shouting match erupted Monday as one selectman asked fellow member Michael McCoy to voluntarily resign from the board.

Selectman Jim Stewart claimed he had "a right and an obligation" to seek McCoy's resignation for his part in an incident involving Chairman Robert Cain after a previous meeting. Stewart told McCoy he will continue to seek his resignation at future meetings in the best interest of the town. McCoy replied he had "no interest in resigning from the board of selectmen."

In a letter of reprimand sent to McCoy, Stewart noted that "your actions are unacceptable under any circumstances. We should represent the people, not embarrass them." Stewart added though some have called the issue political, he views it only "as a very sad one" for Wilmington.

Selectman Chester Bruce angrily questioned whether it was appropriate at this time for the board to ask McCoy to step down.

"This is not our business here tonight," he said. Bruce staunchly maintained that Stewart was acting "as judge and jury" and the issue should be handled in court or in executive session.

"Were you there? Why don't you leave it alone? You don't know what happened between those two gentlemen," shouted Matt Lipski, a former cook at Michael's Place. As Lipski continued to vent his feelings and interrupt other speakers Stewart, who was acting as chairman in place of Cain, ruled him out of order.

"I have a right to my opinion," countered Stewart. He claimed McCoy had created "a black cloud" over town government by settling a dispute with his fists.

"I've been a black cloud to you since I've been elected to the board of selectmen," retorted McCoy.

Both Tony Capuano and Rocco DePasquale urged selectmen to follow the legal process set up to deal with conduct unbecoming a public official. They were unsure, however, what that process was and said the town should check with an attorney or the Attorney General's office.

"There is no place in town government for that type of conduct," said DePasquale, adding that the contretemps went "totally beyond" one punch. He commended Stewart for trying to take some action on McCoy's behavior. Jerry Tully of West Street noted that DePasquale had pretty much summed up the feelings of the town.

Throughout the debate, McCoy claimed he had not been charged with any wrongdoing by Wilmington police nor had he ever been called back by police to issue a statement about the incident. Police Chief Bobby Stewart disputes that claim. He said police made at least three attempts to contact the selectman after Monday night. Chief Stewart added that as time passes, the value of any statement is diminished because the issue becomes "clouded" by press reports and comments by the general public.

Supports McCoy

Matt Lipski jumped up at the selectmen's meeting, shouting at acting chairman Jim Stewart and calling him a communist. He was strongly supportive of Michael McCoy.

Wrong place, says Bruce

Selectman Chet Bruce (left) asserted that the matter of Michael McCoy's behavior did not belong before the board of selectmen. "I think you're wrong. You're acting as judge and jury," he told Selectman Jim Stewart.

Cops tail suspects, witness bank robbery

When Michael Miele and Michael Walters drove to North Wilmington on Saturday morning, they were unaware that they were being followed.

But followed they were. State police and FBI investigators had tailed the men to Wilmington from Boston, having been tipped that they were planning a bank robbery.

The pair drove to the Reading Cooperative Bank at 342 Middlesex Avenue and parked about 9:30 a.m.. One of the men then allegedly attached a license plate to the car, clipping it over the existing plate.

While one man waited in the car, the other went into the bank. The police waited and watched. When the man came out of the bank and got into the car, police moved in, before the men could drive away. The men had a .357 Magnum pistol and an undetermined amount of cash.

Wilmington police quickly arrived on the scene, alerted by a silent alarm from the bank.

State police said that Meile, 45, of 18 Fitzhenry Sq., Revere, had a record for bank robbery. Walters, 39, of 66 Bartlett St., Somerville, is said to have a record for minor offenses.

They were arraigned on bank robbery charges in U.S. District Court in Boston on Monday.

TROOP 56
of Wilmington
is selling
Christmas Trees & Wreaths
next to Elia's Store on Middlesex Ave in North Wilmington
Starting Sat., Dec. 2 thru Sun., Dec. 17
1st Week Mon - Fri 4:00 - 6:00 p.m.
2nd Week Mon - Fri 4:00 - 8:00 p.m.
SATURDAYS 9:00 a.m. - 6:00 p.m.
SUNDAYS 10:00 A.M. - 5:30 p.m.

Septic Tanks & Cesspools
Cleaned & Pumped
Repair & Installation
Acid Treatment
RAY LEPORE
658-9831 658-2223

Thank You
I would like to take this opportunity to thank the many people who made my retirement party a success.
It is a memory that I will cherish for the rest of my life.
William R. McMenimen

Cash Cash Cash
Don't carry those BOTTLES & CANS back ! !
CALL (508) 851-4092
Your Redemption Center on Wheels
We pick up at your door!
$$$$$$$$

Home of the Month

Beautiful 11 rm. Contemporary set on 2.1 acres with amenities too numerous to list but to mention a few, it has 2 kitchens, 2 livingrooms, family rm, 3 fire places, spiral staircase, 73 ft of deck, 2 driveways, 5 bedrooms, 3 bathrooms, plenty of closets, sky lights, track lighting and more
$329,900
BALLOU
REAL ESTATE
383 Middlesex Ave., Wilmington
658-2044

MIDDLESEX SEWER SERVICE
Septic Tanks pumped & cleaned Septic & Sewer installed and repaired
prompt courteous service
657-3831 or
663-3831
Seniors $10.00 off with this

Economy
.74⁹
Full Service
Automatic Oil Delivery
New Customers
1-800-442-0808
Prices subject to change without notice

NATURAL HARDWOOD FLOORS
• INSTALLED
• SANDING & REFINISHING
• STAINING & REPAIRS
• FREE ESTIMATES
• FULLY INSURED
Make Old Floors LOOK Like New
(508) 658-3910

657-7389
FREE
REMOVAL OF MOST JUNK CARS & TRUCKS
CALL THE LITTLE GUY FROM WILMINGTON

RAINBOW FUEL COMPANY
657-8156
79.9¢
Prices subject to change without notice
Automatic delivery service
Call before 8 am-Same Day Delivery
24 hr. Burner Service through Paul Kelley

Larry and Marion Cushing d.b.a.
DAVE'S FUEL
24 HOUR OIL BURNER SERVICE
KEROSINE $1.00 / gal Picked up at yard only
HOME HEATING OIL 80¢ 100 gallon minimum
We also fill PROPANE TANKS
Prices subject to change
657-7307

EXCLUSIVELY
Anne Mahoney Realty
376 MIDDLESEX AVE. (RT. 62) NO. WILMINGTON
658-2598

FEAST YOUR EYES
on this new 7 rm, 3 br GAMBREL. Front to back MBR, Central Vacuuming, Large lot on quiet child safe street.
$209,900

Proposal for fifth lane in Wilmington Center

by Arlene Surprenant

A fifth lane option allowing left turns at Wilmington Square was backed by selectmen Monday night despite the fact that there may be some problems created by an increased road grade.

Michael Matt, executive director of the Wilmington Redevelopment Authority, urged the board to approve the "interim" plan so the state can review it and possibly move faster on replacing the Burlington Avenue bridge. He noted the option is only a modification to the WRA's Alternative Three for the town center. He said the option puts the town in a better position to address area traffic congestion and "compatibility" to allow for a revitalized town center at a later date.

"It works for a period of time. It isn't a long range solution but that can be built in," said Matt of the plan. The left lane would reportedly be incorporated at the same time the bridge is replaced.

The fifth lane option was requested by Peter Donahue of the state Department of Public Works, who complained that Alternative Three did not permit left-hand turns. The WRA has since been trying to work closely with state officials in the best interest of the town, said Matt.

The executive director pointed out in order for the fifth lane option to work, the state has to hold the centerline on Rt. 38. He also explained that the road grade would be increased from 8.6 percent to 9.2 percent at the left turn, something that concerns the redevelopment authority. Jerry Tully of West Street agreed the grade increase could cause "a tremendous potential" for accidents in the northbound land. Matt said Donahue told him the state could obtain a waiver from grade regulations and new road materials could be used to make up for changes in grade.

Jim Stewart expressed support for the newest plan, but seemed discouraged by the way the state has handled town input in the past and the lack of funds for a full town center project.

"Alternate Three is never going to happen in the town of Wilmington. It's gone. It's over. It's not going to happen in my lifetime," he maintained.

"We've voiced our opinion (before)," said Chester Bruce adding, "it seems like we're playing back and forth with the redevelopment authority, the state, and selectmen."

"I just don't feel like we're making any progress. I'm frustrated here," said Bob Doucette.

"We feel frustrated (too)," said WRA member Carl Backman. He explained, though, the town needs to give input in order to motivate the state to keep moving forward on the town center project.

The board voted four to one in favor of sending a letter to the DPW asking for a review of the fifth lane concept, keeping in mind town concerns with a grade increase and the centerline. Michael McCoy's was the dissenting vote.

In other business, WRA members updated the board on their interest with the interchange project at West and Lowell Streets.

Chairman Jay Donovan said at Selectman Bob Cain's request, he and Matt had been meeting with the town manager, town engineer, and the planning director to discuss a plan to alleviate area traffic with a ramp directly onto I-93 from West Street. He said he was surprised the town has had no information on state plans. He said the WRA is only acting in an "advisory" role in offering its assistance in setting up technical meetings between the town and the DPW.

Stewart was leery of sending "mixed signals" to the state with yet another plan. He said his board favored no further action on the interchange project with the exception of a road widening to facilitate turns onto West Street. Cain said he was seeking the "best deal" for the town. He suggested joining forces with Woburn and Reading to look at the traffic impact and the ramp proposal.

Ambulance rate may go to voters

by Arlene Surprenant

Wilmington residents may get a chance to vote on whether they want to pay for all ambulance costs through a line item in the town budget or just pay a portion through the budget and have users pay the rest.

The issue was brought up at Monday's selectmen's meeting by local insurance agent Ken Spinelli. Spinelli questioned the current practice of charging a fee for use, a fee which the insurance company picks up. If a residents is not covered by insurance, he can request an abatement for the cost of the ambulance run. A new rate change went into effect in August. Any profit left over goes into the General Fund.

Spinelli claimed the ambulance costs are already built into the tax rate and wondered why residents are, in effect, being charged twice. Selectman Bob Doucette said when the ambulance cost is estimated for the budget, the cost falls short of the actual figure which includes mileage and oxygen costs. Jim Stewart explained that selectmen agreed to the current practice in an attempt to stop people from using the ambulance as a "taxi." He added, "to be very up front with you," the ambulance fee is looked on as a source of revenue for the town.

Chairman Robert Cain noted that in the past Wilmington ended up subsidizing runs for non-residents and selectmen frowned on the practice.

Town Manager Buzz Stapczynski told Spinelli Wilmington's rate had been the lowest of the surrounding towns. While the town was collecting $20,000 to $30,000 in the past, it is now projected the town could realize between $60,000 to $70,000 from the higher rates.

Stewart suggested the board let the voters decide how to pay for the ambulance.

"I think people are a little tired of additional fees," he said.

birth

HALEY: Brittany Nicole, first child to David and Michele (Stewart, formerly of Wilmington) Haley of Merrimack Street, Dracut on November 4 at Winchester Hospital.

Grandparents include George and Margaret Stewart of Wilmington and Warren and Jane Haley of Wakefield.

Great-grandparents are Joanna Peters of P.E.I., Canada and Ruth Folkard of Marshfield.

Selectmen plan joint meeting on Salem Street truck ban

by Arlene Surprenant

Wilmington selectmen plan to meet with Tewksbury selectmen at their invitation on December 5 to discuss the Salem Street truck exclusion.

On Monday, Bob Doucette said he would rather delay a meeting until Tewksbury makes a decision on the ban.

"I don't understand why they want to meet with us," he said. Other selectmen, though, said they welcome the chance to try to resolve the issue once and for all.

Tewksbury selectmen have reportedly received two petitions from residents opposing the truck exclusion because they fear an increase in truck traffic on other streets in town.

Tony Capuano, the man who has fought to keep the issue in the public eye for close to two years, claimed there may not be a need to involve Tewksbury. He told Wilmington selectmen Monday a simple solution would be to close off traffic entering Salem Street from Middlesex Avenue. Capuano explained though there has been an increase in police visibility in his neighborhood, the police have not gone out of their way to pull over trucks going down Salem Street.

"Someone's going to be killed on Salem Street. I don't want to be the one to come back and say I told you so," he said.

BEST
LIMOUSINE SERVICE
Door-to-Door Service
7 Days a Week
Small package deliveries
Call 24 hours
Wilmington Burlington
(508) 694-6777 (617) 221-1666

The Area's
#1 STORE
For ALL of your Musical Needs!
• Instruments • Lessons
• Accessories
• Repairs on Premises
Wilmington Music Center
658-3533
281 Main St.
Wilmington, MA 01887

HOME SWEET HOME

Your new home can be "Home Sweet Home" more quickly after a WELCOME WAGON visit.

Tips about good places to shop. Useful gifts and invitations you can redeem for more gifts from civic minded businesses. That's what my visit is all about – and it's FREE!

A WELCOME WAGON call is easy to arrange and is such a special treat. We've been greeting people for over 50 years. Just call me.

Welcome Wagon
TEWKSBURY
Marie Risitano 475-2703
WILMINGTON
Jean Hartka 658-6211

Insurance Strategies
by Kenneth A. Spinelli
Licensed Insurance Advisor-Broker

SMALL TO MEDIUM CONCERNS

Owners of small and medium businesses have insurance needs that are more limited than those of their large counterparts. It is quite likely, then, that they will find the "business owner's program" to be tailored to their insurance requirements. Such policies cover physical loss of property, liability, and medical payments coverage. If the business owner chooses, he may also opt for boiler and machinery, glass breakage, earthquake, crime, and employee dishonesty coverages. Business owners' programs are designed to provide the insured with the many types of coverages a small business would need in a single contract. Each policy is written on a replacement cost basis, and there is no coinsurance requirement. The business owners' policy is available either as a named-peril or an all-risk insurance agreement.

SPINELLI INSURANCE AGENCY, INC. is your headquarters for the complete spectrum of insurance coverages. We provide the complete scope of protection required to fully secure your business' security. We pride ourselves on the friendly atmosphere in our office where every client large or small receives the utmost in warm, courteous service. Our knowledge and experience enables us to give you the finest in insurance advise and counseling. We don't just sell insurance, we help you buy it. Secure your future by investing in needed insurance today, You will find our office conveniently located at **90 Woburn St., Wilmington**. To reach us, call **658-5064**. Office hours are from **Mon. - Fri. 9-5**.

HINT: The business owners' policy covers loss of income protection.

Billerica
THE PRICE IS RIGHT!
and the Service is A-1

TIRE SALE
All Season Steel Belted Radials (Summer & Snow)
$10.00 DISCOUNT ON ALIGNMENT WITH PURCHASE OF 4 TIRES
As Low as $38.82 & FET P155/80R13

P155/80R13	38.82
P165/80R13	39.98
P175/80R13	41.38
P185/80R13	42.91
P185/75R14	43.88
P195/75R14	45.43
P205/75R14	47.37
P205/75R15	48.38
P215/75R15	50.33
P225/75R15	54.31
P235/75R15	56.36
METRIC	
145SR-13	35.50
155SR-13	36.28
165SR-13	37.36
175/70SR13	39.72
185/70SR13	40.62
175SR14	40.91
185/70SR14	42.09

Also Available:
Michelin, Goodyear, Firestone, Bridgestone, Dunlop, Perelli, General, BF Goodrich, Uni Royal

COMPUTER ALIGNMENT
$39.95 2 WHEEL $50.00 4 WHEEL
FOREIGN & DOMESTIC
TRUCKS SLIGHTLY HIGHER

Jim Boudreau's AUTOMOTIVE SERVICE CENTERS
AND MUFFLER CONNECTION FOREIGN & DOMESTIC
OPEN:
Monday-Friday ... 7:00 am - 5:00 pm
Saturday ... 8:00 am - 3 pm
We Accept Personal Checks
DRIVE-IN SERVICE — EXHAUST, BRAKES & SHOCKS
2184 Main St. (Rte. 38) TEWKSBURY 658-2120
737 Boston Rd. (Rte. 3A) BILLERICA 667-5346

Joe Barry's Oil
HAS GONE FULL SERVICE!
We can now fill all of your oil heat needs!

We now offer:
• Burner Service
• Burner Cleaning
• 24 Hour Emergency Service
* Oil Delivery
* Burner Repair
• Automatic Delivery
• K-1 Kerosene
• Propane
* We fill motor homes

658-7174
312 Main St., Wilmington
Hours: Monday - Friday 8 - 4

Advertisement
It's YOUR Money

by Joyce Brisbois
Certified Public Accountant
ALL IN THE FAMILY

There's nothing unusual about intrafamily loans, whether to help Sis buy a home, or Junior start up his own business. But unless the loans are carefully structured and documented, tax ramifications may pop up where you least expect them.

Sis can't deduct repayment of a family loan as mortgage interest unless there really is a legal mortgage document.

Or say Junior's business fails and the money is lost. If the loan is documented, the bad debt can be written off as a capital loss. Otherwise the deduction is lost -- and the lender may even be subject to a gift tax on the money.

If the business prospers, and Dad dies before the loan is repaid, the Internal Revenue Service could claim that the loan is an equity investment and an attempt at estate tax evasion. A formal loan agreement, spelling out the interest rate and repayment schedule offers protection to the lender.

Get good advice before making loans within the family. See

Joyce K. Brisbois, C.P.A.
404 Main St. Suite #1
Wilmington, MA 01887
(508) 658-5034.

Salem Street accident

A Wilmington man was severely injured early Wednesday morning in a spectacular accident on Salem Street in Wilmington near the Tewksbury line. Patrick Walsh, 21, of 19 Cunningham St. remains hospitalized in University Hospital in Boston. The accident occurred about 1 a.m. when his 1988 Pontiac Grand Am snapped off a pole, flew through the air, flipped over, and hit two side-by-side trees. The car was wrapped around the two trees, bottom-in. Walsh has been charged with speeding and reckless driving. (Photo by Dave Fitzgerald)

Fay receives favorable evaluation

by Arlene Surprenant

Wilmington School Supt. William Fay has received a satisfactory report from the school committee on his first six months on the job. Committee members individually rated Fay on a scale of one (worst) to nine (best) in five areas listed on a semi-annual evaluation form. The areas covered were finances, personal qualities, and relationships with the school committee, staff and personnel, and the community-at-large.

While Fay exhibited strength in the areas of communication and personal qualities, he fell short overall in the area of business and finances and educational practices.

Dr. James Demos and Dr. Shirley Callan, who served on the subcommittee which came up with the evaluation tool, both pointed out that the superintendent is weakest in areas where he lacks experience. Demos said, from a personal perspective, this includes knowledge of committee policies and keeping the community informed of new educational practices. The evaluation results reflected his thinking since Fay got the lowest score (4.0 average) on keeping the public informed on modern educational practices, educational trends, and policies, practices, and problems in the schools. Fay's second lowest score was a 4.2 average for understanding his role in the administration of school committee policy.

Fay received a commendable score of 7.1 average for being suitably attired and well-groomed and a 7.0 average for possessing the health and energy necessary to meet the responsibilities of his position.

Demos felt Fay's main strength is in communicating within the system and establishing ties outside the system as he is doing with local businesses and town boards. He praised Fay also for his emphasis on building management and for the way he lets his principals make decisions at their own levels.

"I believe in giving a person at least an opportunity," said Demos, noting the superintendent is moving "in the right direction."

John DeMarco, who chaired the evaluation subcommittee, echoed Demos' words.

"I feel Mr. Fay has done a commendable job (but) there's room for improvement. I'm happy with the energies he's put forth. It's a start in the right direction," DeMarco told the Town Crier.

DeMarco said he was surprised at the discrepancy in some areas, especially regarding budget preparation. All three committeemen said there was a need on Fay's part to begin work on and develop skills in the area of curriculum development. They expressed hope that the next superintendent evaluation in early spring would include an assessment of this area.

Evaluation forms containing 53 questions were distributed to committee members in August and due back in September. Besides numerical scores, there was room for subjective comments. These comments were not released to the public. DeMarco said members now have an opportunity to sit down with the superintendent on an individual basis to review their personal remarks.

"I thought the process was very fair. I feel everyone put a lot of thought into it and the results were very accurate," said Callan.

Fay himself seemed pleased with the results. He said suggestions made by the committee were constructive and would help him improve and grow.

"I think overall it was very good and very fair," Fay said.

Two petitions oppose ban on Salem Street trucking

by Bill Conlon

Tewksbury selectmen nearly voted for a six-month truck exclusion on Salem Road last week, but then the entire complexion of the issue suddenly changed.

A motion was made and seconded to ban all vehicles in excess of six tons in weight, with the exclusion to take effect from January 1, 1990, to June 1, 1990. Selectman Jay Kelley asked instead for only a two-month exclusion, on the basis that two months would show if truck traffic would Tewksbury really increase.

But the vote for the truck ban was never taken.

Instead, a petition was presented with the names of 59 Tewksbury residents, most of them living on or near Shawsheen Street, who stand opposed to the Salem Road ban.

Selectman Bill Hurton has stated that any truck ban on Salem Road would prompt heavy vehicles to take Shawsheen Street or East Street as alternates. The proposed alternative Routes 129 to 38 is pointless, Hurton said, because truck drivers will find their one best route to follow.

Hurton added that Salem Road in Tewksbury is 0.6 miles in length, with 37 homes, while Shawsheen Street is two miles long and has 126 homes and over 300 condo units.

Then, a petition with 454 names of people opposed to the Salem Road truck ban was presented to the board by Joseph Rapuano of Foster Road, Tewksbury, whose name should not be confused with Tony Capuano of Wilmington, the leading and most vocal advocate of a truck exclusion.

The names on the Rapuano petition include some from Tewksbury and Wilmington, but most of the names are not those of town residents. The signatures came from as far away as Saugus, Mass., and Litchfield, New Hampshire, most of them truckers.

"That road has been a truck road for 100 years," Rapuano said, with a comment that "we have to work for a living." Rapuano added that time is added on a trip to Boston by having to drive through Wilmington center.

The petitions were enough for the Tewksbury selectmen to table the Salem Road truck ban issue until after planned meeting on December 5, in Tewksbury, with the Wilmington board of selectmen. The two towns plan to work together on the truck exclusion idea.

Tewksbury Selectman Chairman Charles Coldwell promised that he would not be "parochial" about the truck exclusion, since Tewksbury may see an increase in truck traffic from the ban, but he agreed that the petitions have complicated the issue. Copies of both petitions were sent to the Wilmington selectmen, for their consideration.

The motion was on the table, ready for a vote on the truck exclusion on the Tewksbury side, but everything now has changed.

Mac Says: "Get them Snow Tires on Early!"

STUDDED TIRES ARE STILL LEGAL!

		185-75R14	$59.00
155-80R13	$39.00	195-75R14	$59.00
165-80R13	$45.00	205-75R14	$64.00
175-80 13	$49.00	205-75R15	$65.00
185-80R13	$49.00	235-75R15	$69.00

McNAMARA TIRE CO.

208 Main Street, Wilmington 658-9126

DESPITE WHAT MOM SAID, IT'S OK TO EAT WITH YOUR FINGERS.

Especially now that Burger King is introducing their new PICK 'EM UPS. Bite-sized CHICKEN TENDERS™ and new FISH TENDERS taste so good, people can't wait to get their hands on them.

SAVE $1.00 ON A PICK 'EM UPS COMBO

Good for either FISH TENDERS or CHICKEN TENDERS™ with regular fries and a regular soft drink.

Please present this coupon beofre ordering. Limit one coupon per customer. Not to be used with other coupons or offers. Expires 1/31/90. Good only at Tewksbury and Burlington, MA Burger Kings

Void where prohibited by law.

BURGER KING

SOMETIMES YOU'VE GOTTA BREAK THE RULES.

© 1989 BURGER KING CORPORATION

CENTURY 21 STARWOOD ASSOCIATES WELCOMES FAITH BARROW

$219,900

Faith recently completed the 2/1 Training program and is very happy to join the team at Century 21 Starwood Associates. Faith's tax knowledge and business background will be an asset to her customers

If you would like more information on this listing give Faith a call.

List with our office and your home will be shown on T.V. over 300 times a week.

Century 21

CENTURY 21 STARWOOD ASSOCIATES

299 Main Street • Wilmington, MA 01887 • 657-8444

.....Opinion.....

Frankly speaking

by Kevin John Sowyrda

Two misconceptions which have developed, or been purposely developed since Michael McCoy's assault on Bob Cain, are that the controversy has been overplayed because it should be strictly viewed as a dispute between two individuals; and that Rep. Jim Miceli, McCoy's uncle, has been unfairly connected with the controversy surrounding his protege selectman.

The first argument, for the most part being advocated by people in the Miceli camp, is the height of naivete. The beating that took place should be looked down upon regardless of the participants (one of whom was a most unwilling participant at that). But granted, had it occurred in a distant tavern between two private citizens we would hardly hear of the matter.

However, the difference in this case should be obvious to anyone. The highest ranking elected official in the community was severely beaten in town hall immediately after a public board meeting, apparently over an issue regarding the local government. He was left in what has been described as a pool of blood covering the floor. If some people don't consider that to be a public issue, and one that the entire board of selectmen must address, they are either ingenuous, unrealistic, or both.

Monday night's selectmen's meeting took up the issue with Selectman Stewart demanding McCoy's resignation. Unfortunately, Stewart could barely complete a sentence before an obvious plant in the audience began to heckle him. At one point the agitator referred to Stewart as a "communist bum". He became so wild that a citizen wisely summoned the police officer who was on duty at the main entrance.

After the other plants in the audience had completed their assigned dissertations, Stewart's challenge to McCoy remained relatively unanswered. What may have been the killer question of the night put to the beleaguered selectman was delivered by correspondent Arlene Surprenant. "Have you made a statement to the police yet, as Bob Cain has?" The ensuing silence was deafening, after which McCoy mumbled a little, finally saying that he had yet to be charged with a crime by the authorities.

The local police had difficulty enough even questioning McCoy because of his situation in the home of Rep. Jim Miceli immediately after the incident at town hall November 13. This is where the criticism that Miceli has been unfairly drawn into the fray meets its match. The state rep., who's popularity in his own town has been diminished (one ardent supporter admitted that Miceli has a negative rating of at least forty percent in Wilmington), made himself an integral part of this controversy the very moment he provided his nephew with special protection, the type of protection you and I would never (and should never) be entitled to. A responsible legislator should have advised anyone in McCoy's predicament, blood relative or not, to immediately go to the police department. Instead, the officers at Miceli's home were naturally intimidated by the power and prestige of Miceli's office. This put the police department in an unfair predicament, thus impeding their duty. It also sends a distasteful message to the community.

Imagine for a moment if someone else in town had committed an act similar to McCoy's. Would they - or should they - be allowed to go this long without speaking to local police?

The short term consequences of all this is that the policy making role of the board of selectmen will be overshadowed by McCoy's actions. Though it would be an exaggeration to suggest that business as usual will be paralyzed, it most definitely will be negatively impacted by the high level of tension at town hall.

Then the question arises concerning Miceli.

Since he's tied himself with McCoy's political rise, having relished his victory in the 1987 local election which he orchestrated, there's obviously a few dents in his Teflon now that McCoy has politically stumbled. However, as the situation deteriorates further for McCoy, beginning with Tuesday's court hearing which dismissed McCoy's charges against Cain and scheduled an arraignment date for McCoy on December 21, Miceli may begin to distance himself from his nephew. The rep. was noticeably absent from Woburn District Court on Tuesday. Instead, he was on the Hill pushing his special legislation for his old friend George Nawn, the Tewksbury Building Inspector. The legislation will give Nawn thirteen years of civil service credit for time not actually served with the town.

Beacon Hill observers are getting their fair share of chuckles from the entire episode, and one might view it as a catalyst for a serious candidate to challenge Miceli in his primary or in the general election from the republican side.

Granted the key issue could hardly be his nephew's conduct. Instead, the opposition should focus on his self- proclaimed leadership role on the Ways and Means Committee, which for years gave its blessing to bloated budget after bloated budget, triggering a fiscal disaster. A well spoken challenger, prepared for an aggressive door-to-door campaign effort, with seasoned debating skills, could provide an interesting political shakeup in the district. The 1990 election has the potential to be deadly for many incumbents throughout the state, even those with powerful political machines in place.

As for McCoy, his political future is a challenge to the electorate. Re-electing him will be an acceptance of violence, and throwing him out of office will be a deserving public rejection.

editorial

Don't be subtle about appeals changes

by Bill Conlon

The recent meetings between concerned citizens and the Tewksbury Board of Selectmen, or the select subcommittee, about the board of appeals have been interesting. On the one hand, the actions of the group have been a textbook case of democracy in action, with about 100 angry residents turning out one night for something they believe strongly about.

On the other hand, the hearings give a picture of a board with real and serious problems. A variance to split a lot, and then allow house construction on the new sub-acre lot, should be rarely, if ever, granted. Court cases show that an appeals board should such a variance with great care. In Tewksbury, sub-acre lots are handed out like candy on Halloween night.

Attorney Ann Looney, as spokesperson for her citizen's group, this week told the board of selectmen that members of the Tewksbury appeals board cannot claim ignorance of the laws. They must have known what they were doing, Their dismal record in court, whenever one of their variances has been challenged, should have given them a strong hint. The citizen's group offered a list of changes for the appeals board to adopt, but the list was subtle.

One can only hope that the selectmen's subcommittee will find cause for concern during review of the 150 cases they are studying. Unfortunately, little can be learned from the meeting minutes of the appeals board, or the documentation of cases granted or denied. Such a lack of information in writing is adequate cause for alarm by itself.

Herewith is a list of four additional recommendations for the selectmen to take to correct Tewksbury's situation with the Zoning Board of Appeals. These recommendations may seem like journalistic pandering to an angry public, but they also provide the a reasonable course of action for selectmen to take. Voters might remember just who reappointed those members to the board of appeals, come election day.

A) Fire all ten members of the current appeals board. One or two members don't deserve it, but unanimous votes are only too common, making it proper to ditch the lot. If any member protests being fired, consider a full investigation of that member's actions. Why should anyone protest being taken from an unpaid board, who must sit through endless hearings twice a month, and suffer through this recent media attention? Shakespeare put it best by writing: "Methinks he doth protest too much!" The board has been silent, so far.

B) Appeals secretary Laura Stella should follow the board members out. Her job as a legislative assistant to Rep. Miceli takes up much of her time, and it is said that she is taking night classes as well. Serious legal ramifications may ensue if the appeals board paperwork is delayed or incorrect, (the paperwork is both) and there is no more room for error.

C) It will take a town meeting vote to amend the Zoning By-Laws, but revert the board of appeals back into a three-member panel, with just one alternate, as provided in Mass. General Laws Chapter 40A, instead of the currently seated five regulars and five alternates. Out of those ten, the chair now picks five from the pool to hear a given case, and a vote of four-fifths is needed for approval. With only three board members on the board, the possibility for conflict of interest is greatly reduced.

D) Appoint former associate member Brian O'Connor, or former associate member Richard Piecewicz, as chairman of the new board, and ask him to recommend the rest. Both said they were not reappointed because they voted "no" too often, and that is exactly what is needed on the board of appeals. The board's burden of any proof should fall on the applicant, not on citizens who are furious at seeing their zoning by-laws violated. Also, both men seem to have a good grasp of the legalities surrounding a decision from the board of appeals decision. Somebody should.

The board of appeals receives so many applications simply because they approve so many. Nobody goes to a well run dry, and most every builder in town knows how to file with the "board of approvals." But a wave of denials should stem the flood of applications, and keep neighborhoods intact.

In January, 1980, there was one case before the Tewksbury Zoning Board of Appeals. One. But in their last meeting, on October 23, 1989, the board heard 38 cases, and the month before, in September, there were 60 cases, on two nights.

Things have gone so far that any change made now should be massive. Sublety is best saved for procedural changes.

The decision now belongs to the Tewksbury selectmen.

letters to the editor

Dear Larz:

I would like to comment on the McCoy/Cain incident.

I am relatively a new resident to Wilmington so I am really not polarized toward any one group or another in town. It seems that battle lines are being drawn and all that can mean is the future effectiveness of Wilmington's selectmen will be impaired.

Each of our selectmen ask for the honor and privilege of serving the Town of Wilmington and its residents. We intrust to these five men our town's future. What we expect in return is that their conduct and their judgement is beyond reproach.

In regard to the McCoy/Cain incident the main point of conflict is who hit who first. Only two people know the answer to that and their accounts differ.

Let's take what facts we do know.

#1) Mr. Cain received a severe beating at the hands of Mr. McCoy.

#2) Mr. McCoy is much younger,larger; and stronger than Mr. Cain.

#3) Mr. McCoy used terribly bad judgement in the way he handled himself. He surely should have been astute enough to realize that he could have very easily restrained Mr. Cain. (If in fact Mr. Cain was attacking). But instead Mr. McCoy made the wrong choice.

I believe all of our selectmen want what is best for the Town of Wilmington and its residents. Mr. McCoy must decide whether the town will be better served with him on the board or off the board.

We the voters must decide next year who's judgement and conduct we can count on.

Name withhheld by request

Dear Larz:

The 1988 presidential campaign produced a new political phenomenon called "spin."

The idea of this political trick is for enemies of either a person or an idea to use the media to mislead readers by taking certain positions without identifying themselves as beneficiaries of those positions.

Since my well publicized encounter with Selectman Cain, my biggest problem has been with these "spin artists."

Readers should know for example that Carl Backman who wrote a letter to the editor a week ago, is a former Selectman whom I defeated for election two years ago.

Similarly, Fred Stone, the most famous non-resident of Wilmington, has been a consistent McCoy basher.

You get the idea.

In my open letter to the people of Wilmington I wrote that I believe that when all the facts are known to voters, that the people will continue to have confidence in me as their Selectman.

Nothing has occurred since I wrote this to alter my belief.

Sincerely,
Selectman Michael V. McCoy

Dear Larz:

During last week's House of Representatives debate on the budget deficit, an amendment was offered to retroactively raise $46 million by having the Commonwealth collect unclaimed bottle deposits. I voted against this amendment. In a recent editorial the Boston Globe singled out and harshly criticized myself and other legislators who also voted against this amendment. Unfortunately, the Globe chose not to write a balanced and objective analysis of a complicated issue. I would like to take an opportunity to both explain my opposition to the proposed amendment and present some pertinent facts which the Globe chose to ignore.

Firstly, I voted against the amendment because I believed the estimated $46 million the state would supposedly gain from claiming the deposits was an absolutely unrealistic figure. When collecting unclaimed deposits was first proposed by the Governor, the estimated net to the state was placed at between $12 million to $18 million. This estimation was seconded, by the House Ways and Means Committee. Suddenly, in the face of a growing budget deficit, the estimated net was raised to $46 million. Even fiscal conservatives like Avi Nelson and Barbara Anderson of Citizens for Limited Taxation, among others pointed out that the $46 million in net was an illusory figure and ought not to have been included in the budget debate. One of the factors that has contributed to Massachusetts' growing deficit has been relying on such unrealistic revenue projections. I believe it would have been foolish at this time to depend on an unrealistic estimated return in an attempt to solve the state's budget deficit.

Secondly, I voted against the amendment because Massachusetts would never realize a revenue return in this year's budget. What the Globe neglected to mention is that the State Superior Court has ruled that the Commonwealth is not entitled to the funds in question. The Court has ruled that the unclaimed deposits are the property of the wholesaler or bottler who first initiated the deposit. As recently as this past June, a judge of the Massachusetts Superior Court reaffirmed that the state had no right to these funds. If the House had passed this retroactive amendment, the issue would have become tied up in the courts, and the Commonwealth would not have seen a nickel.

A prospective amendment (one which would apply to future unclaimed deposits) would have had greater support in the House, and would probably be upheld by the courts. Other states whose initial bottle return laws were unclear about who was entitled to unclaimed deposits, are making similar prospective attempts to reclaim deposits. I would support prospective legislation (as opposed to retroactive such as the defeated amendment), which would net the Commonwealth future revenues.

Regrettably, as I have said the Boston Globe has chosen to present one side of this issue. The Globe never printed a factual account of the unclaimed deposit court cases the Commonwealth has lost. The outcome of these cases demonstrate that the defeated amendment represented an uncertain and delusory means to address our fiscal problem. Over the course of the long budget debate I voted for many deficit reduction amendments. Unlike the Globe I believe it takes real money to solve real fiscal problems.

Sincerely,
Augusto F. Grace
State Representative

Dear Larz:

Wow! What a punch, not only did Selectman Cain receive a broken nose; but Wilmington received a black eye. I'm not saying who was right or wrong on the subject of the argument, that's not the point. The point I'm trying to make is that anyone who cannot control their temper has no business sitting at the controls of the town.

Sincerely,
Annette Leathers

Town Crier

Tewksbury - Wilmington

Publication No. 635-340
An independently-owned newspaper published every Wednesday by:
The Wilmington News Company, Inc.
104 Lowell St., P.O. Box 460 Wilmington, MA 01887-0660
(508) 658-2346

Tewksbury address: P.O. Box 68, Tewksbury, MA 01876
(508) 851-5091

Publisher: Capt. Larz Neilson
Editor: Larz F. Neilson
Sports Editor: Rick Cooke
Reporters: Bill Conlon, Arlene Surprenant
Advertising Manager: C. Stuart Neilson
Circulation Manager: Cathy Pacini
Bits & Pieces Editor: Elizabeth Downs
Staff: Jean Purtell, Christine Tighe, Kristin Neilson
Ad Sales: John D. O'Neil

Subscription Prices:

Payable in advance. In Wilmington and Tewksbury $16 a year. Elsewhere $20 a year. Foreign, $22 a year. The Town Crier offers a $1 discount to subscribers who renew during January without receiving a renewal notice. On Feb. 1, renewal notices are mailed at the full price

No financial responsibility is accepted by the Wilmington News Company, Inc. for errors in advertisements. A reprint will be made of any part of an advertisement in which the error affects the value of the advertised item. Second class postage paid at Wilmington, MA 01887

Postmaster please send Form 3579 to:
Town Crier, P.O. Box 460, Wilmington, MA 01887-0660

MEMBER
NEWSPAPER PRESS ASSOCIATION NEPA
NNA Since 1885
NATIONAL NEWSPAPER ASSOCIATION

A head for money

It is not known exactly what Harry Cunningham was up to when he hung dollar bills from the arms of his glasses, but he is known as a "fun type of guy." Harry was the cashier at the Wilmington Rotary Club pancake breakfast at Wilmington High School on Thanksgiving morn.

Urge protection of Wilmington's interests

by Arlene Surprenant

Wilmington selectmen unanimously backed a request by Ray Forrest and Joan O'Rourke of the Wilmington Chamber of Commerce to have an attorney protect the town's interest in an upcoming bankruptcy case. Selectmen agreed to ask Town Counsel Alan Altman to intervene in the Choate-Symmes bankruptcy case to show the judge there has been a lot of community involvement which helped the Regional Health Center grow to its present status.

Forrest explained there is concern that the judge will handle the matter as a simple bankruptcy filing if officials don't show the town has a vested interest in the fate of the center. It was pointed out residents have volunteered time and donated money to help the center prosper.

"We don't want it to go to the highest bidder. We want what's best for the community," said O'Rourke. She explained the chamber had been told it would be in the town's best interest to have the center sold to an area hospital. At least one hospital and a group of doctors are already interested in taking over the Wilmington operation, officials said.

Town Manager Buzz Stapczynski said he favors the request since the town is a prospective bidder on land behind the center which abuts a town wellfield. A lawyer could help protect the town's interest there too, he said.

Citizens sought for Wilmington subcommittee on school finances

by Arlene Surprenant

The Wilmington School Committee is seeking three citizens to serve on a newly formed financial subcommittee. According to subcommittee chairman Brad Jackson, the group will focus first on policies to handle donations, gifts, and school fund-raising activities. Later, it will look at the financial management of the school system, the budget, usage fees, the central ordering of goods and services, warrant procedures, and the use of the revolving fund.

"It's clear to me the schools will have to do some creative fund-raising in the next few years," Jackson told the Town Crier.

Jackson said the subcommittee was formed to address school finances during these "hard times" of Proposition 21/2. He explained that involving the public at large is one way to reach out to the community and, at the same time, improve the committee's image.

"We're looking for some citizen input. The way to sell things to the public is to get them involved," Jackson said. He added that he was especially looking for people who have never gotten involved in the schools before or who are leaders in the senior community.

The subcommittee, to date, is comprised of Supt. Bill Fay, Business Partnership Coordinator Al Fessenden, Business Manager Peter DeRoeve, finance committeeman Walter Kaminski, and school committeemen John DeMarco, Dr. James Demos, and Andrea Paglia. The subcommittee will meet a few nights a month in open session.

Any resident wishing to join the subcommittee may contact Brad Jackson at 658-7008 or Supt. Fay at 694-6000.

letters to the editor

Dear Larz:

On my way home from work, I saw a frightening, terrible accident on Salem Street early this morning (Wed., Nov. 22). A young man wrapped his car around a tree. There were no skid marks, so he apparently never attempted to stop. An older gentleman and I were discussing the speeding problem on Salem Street with a police officer who quickly informed us that the percentage of vehicles that speed on Salem Street is only 20 percent; this is not true. I live on Salem Street and I know first hand that there are few vehicles that travel within the posted speed limits. My house has even been hit a few times; drunk driving and speeding were the reasons.

I strongly support Tony Capuano and his committee to stop heavy trucks from using Salem Street as a access road. Furthermore, I strongly urge the police and selectmen of the towns of Wilmington and Tewksbury to reconsider the Salem Street residents' requests. I suggest the following:

1. Have the local and registry police set traps after 7 p.m. and in the early morning hours.

2. Post signs at the Wilmington end of Salem Street prohibiting trucks over a certain weight. This will at least cut down on traffic one way.

Something has to be done about enforcing the speed limits (30-35 mph) on Salem Street. If a person driving a car has difficulty trying to regain control of his speeding car, what would happen if a truck hauling a heavy load went out of control? Potential results are too awful to imagine.

Sheila Pedi

Dear Larz:

I would like to take the time to talk about neighbors, neighbors who appear to be very good friends, but who turn out to be nothing but ignorant, crass strangers. In a quiet neighborhood, here in Wilmington, I live with my family. I have lived here all my life. My neighborhood is very small and pleasant. We even have block parties (cookouts) in the summer and the whole neighborhood turns out for them.

I recently got married and all of my neighbors were invited to the wedding. They are a kind of family to me. Recently, I am having a problem with a particular neighbor who lives across the way. It seems my husband and I are doing something that bothers them, parking his truck in the street at night. One would think that if neighbors, especially neighbors who are as close as the ones in my neighborhood, had a problem they would be able to talk it out and a solution reached. Apparently my neighbor across the way decided to turn his back on the friendly approach and without mentioning a word about it to any member of my family, called the police to complain about the truck's existence. When my husband and I attempted to go over to his house and apologize for any inconveniences and try to work out a solution, we were greeted with a shout of "Don't even try to talk to me about it" as we were half way up his driveway.

This person, who was considered to be a friend, didn't even have the common decency to open up his door to talk with us about the problem. When the police arrived we had to do our problem solving with them. We decided that parking the truck in our driveway would solve our neighbor's problems. My husband then left the truck in the street until I could get home from work and we could arrange the cars conveniently.

This was apparently not good enough for my extravagant neighbor, who again, called the police. This time the police informed us that our driveway is not zoned to park a truck in it. So where does that leave my husband and me?

Well, we're going to have to find a place to park his truck. Someplace where I am sure vandals will have no problem accessing themselves to it. One broken window or scratch in the paint, because we can't park a truck on our own property will infuriate me, should my obnoxious neighbor be held responsible?

This neighbor who we had invited to our wedding and had always been friends with, hastily changed his mind. He is now crass, obnoxious, and, quite frankly, not a very nice person.

This neighbor has always been a little odd. My family was the only one to ignore this strangeness and still like and enjoy these neighbors. However, these neighbors have now made it quite clear they do not wish to be friendly and as far as I am concerned have lost their last friends in the neighborhood.

So as a word of warning, never take friendship for granted. Oh, and if you want to keep good neighborly relations going, try to work things out with your neighbors first. Calling the police is for when an agreement can't be reached. The police in town are busy trying to protect us from these juvenile, and sometimes not so juvenile, thieves who are breaking into our homes, they don't, necessarily have time for neighbor disputes that could be worked out without them.

Very disappointed neighbors

Dear Larz:

This is an open letter to Jim Stewart.

I do not care one whit about the circumstances and situational events that led to the brutal assault on Mr. Cain, a respected citizen of Wilmington.

What was perpetrated on a member of a distinguished Wilmington family is unconscionable and I agree fully with Mr. DePasquale's statements of outrage at last night's Board of Selectmen's meeting.He spoke for me. The bright light of this sordid mess is Mr. Stewart. As a former teacher I am proud of you Jim, you were always an independent thinker and doer. To stand up to the town fathers and express your outrage is a courageous stance. I commend you for it and I want you to know that you do not stand alone. Nothing, I repeat nothing warrants this "thug mentality." The shame it has inflicted on the community will linger, but please remove Mr. McCoy as a symbol of shame from our town Board of Selectmen.

Jim, you have renewed my hope in what's right and decent in our society. Thank you for speaking out.

Patricia A. Gagnon
David J. Gagnon

Dear Larz:

Normally I would ignore the editorial written by Captain Neilson in last week's Town Crier.

However, one item amidst the usual tripe he puts in his editorials really disturbed me.

The good captain tried to create the impression that I mistreated Gold Star mother and outstanding Selectman Wavie Drew. This brings the captain and his newspaper to an all time low.

I was elected to the Board of Selectmen in March of 1966 and like other members who had the pleasure of serving with her, we had occasions where we wouldn't agree on an issue. I can still remember this wonderful woman pointing her finger at me, as only she could do, and in a scolding manner make her point.

Contrary to what you may have written, I always treated Mrs. Drew with the respect and dignity which she deserved.

I will underscore my argument relative to your lack of accuracy by quoting the March 06, 1967 Selectmen's minutes (almost exactly one year after first serving with Mrs. Drew). "Mr. Black opened the meeting and asked for nominations for chairman. Mrs. Drew nominated James Miceli, seconded by Mr. Boylen. The vote was unanimous."

I remember well, Captain, you were very unhappy when I was elected chairman after having served only one year on the Board.

I consider that nomination by Mrs. Drew to be one of the highlights of my political career. And anyone who knew Mrs. Wavie Drew knows she wouldn't nominate anyone she didn't like.

As I said earlier, I wouldn't waste the ink needed to respond to the rest of the captain's inaccuracies.

James R. Miceli
State Representative

"My pediatrician is great with my kids. It was my health plan that made all the boo-boos."

With most health plans you're left wondering whether or not you're covered, how to fill out the forms, and who to turn to for answers.

That's why over 130,000 people in eastern Massachusetts have turned to Pilgrim Health Care. Because we give comprehensive coverage you can count on. Without deductibles or paperwork. Best of all, we have over 1,800 physicians affiliated with our plan, so chances are one of them is yours. The one you know and trust.

To find out more, ask your employer or call us at 1-800-PHC-TEAM.

And relax.

PILGRIM Health Care

Shamrock wines and spirits

Absolut Vodka 80° 18.99

Almaden Chablis 3 Liter Mt. Wht. • Gold Blush 4.99

Smirnoff Vodka 80° 13.49 -2.00 11.49

Glen Ellen White Zinfandel Chardonnay 3.99

S.S. Pierce Vodka 80° 9.49

Kahlua Coffee Liqueur 10.99

Bacardi Silver Rum 13.99

Dewars Scotch 23.49

Beefeater Gin 20.99

Canadian Club Sale Price 15.99 Mail Rebate -2.00 Final Cost 13.99

Jim Beam Bourbon 13.99

O.F.C. Canadian Sale Price 14.99 Mail Rebate -3.00 Final Cost 11.99

Schenley Reserve Whiskey Sale Price 10.99 Mail Rebate -3.00 Final Cost 7.99

Canadian Mist Sale Price 12.99 Mail Rebate -3.00 Final Cost 9.99

Mail Beverage Sale Items Are Sold At Room Temperature And Listed Prices Do Not Include Deposit

WILMINGTON
Route 38, Main Street Opposite Wilmington Ford

obituaries

William Chadbourne

William C. Chadbourne, 65, died Sunday, Nov. 19, 1989 in a Lowell hospital following an extended illness.

He was born September 30, 1924, the son of the late Horace and the late Marjorie (Gillis) Chadbourne. He was a resident of Tewksbury for the past 29 years and was a member of the Tewksbury Congregational Church.

Prior to retirement Mr. Chadbourne was employed by the General Electric Corp. in Medford as a transformer technician. During WWII he served in the U.S. Army in the 721st Field Artillery Battalion.

He is survived by his wife, Marilyn I. (Reino) Chadbourne, a daughter Mrs. Ronald (Deborah L.) Schneider of Tyngsboro; one son, William D. Chadbourne of Tewksbury; two sisters, Shirley Everleigh of Boise, Idaho and Carol Jergens of Walpole. He is also survived by five grandchildren, Ryan, Jillian and Jacquelyn Schneider and William and Johnathan Chadbourne.

Funeral services were held Wednesday, Nov. 22 in the Tewksbury Funeral Home. Burial in the Tewksbury Cemetery. Donations in his memory may be made to the American Heart Association, 16 Haverhill St., Andover, MA 01810. Arrangements were under the direction of the Tewksbury Funeral Home.

Anita L. McAdoo

Mrs. Anita L. (Roy) McAdoo, 78, died Monday afternoon, Nov. 27, 1989 at the Wilmington Woods Nursing Home.

Born in Rumford, Maine, she was the daughter of the late Theodore and Florence (Mason) Roy, and lived in Wilmington for many years before moving to Lynn. Mrs. McAdoo had moved back to Wilmington eight years ago.

Mrs. McAdoo is survived by her husband, John H. McAdoo, her two sons, Robert W. Knox of Lynn and Eldridge J. Knox of Richford, Vt.; her three daughters Mrs. Dolores F. Archambault and Mrs. Nancy C. Anderson both of Wilmington and Mrs. Lola C. Belanger of New Brittan, Ct.; her two sisters Exilia Robichaud and Eva Higgins of Florida. She is also survived by 18 grandchildren and 18 great-grandchildren.

Her funeral will be held from the W.S. Cavanaugh & Son Funeral Home Thursday morning at 9:15 followed by a funeral mass at St. Thomas Church at 10:00. Burial will take place in the family lot, Wildwood Cemetery.

Memorials in her name may be made to the Wilmington Woods Activity Fund, 750 Woburn St., Wilmington, MA 01887.

John Perry Sr.

John Perry Sr., 89, widower of Lillian (Beiano) Perry who died in 1953, died Tuesday, Nov. 14, 1989 at St. John's Nursing Home in Lowell following a brief illness.

He was born in Funchal, Medeira, Portugal, October 12, 1900, the son of the late Antonio and the late Isabelle Pereira, but emigrated to the United States as a teenager. He lived most of his life on Aiken Avenue in the Centralville section of Lowell, but was a Tewksbury resident for the past two years.

Prior to retirement, he worked as a wool sorter in the Southwell Combing Company in North Chelmsford. He was active in the AFL-CIO, Local 51 and formerly held the post of secretary-treasurer of the union.

He is survived by three daughters, Mrs. Robert (Dorothy) Beck of Toms River, N.J., Mrs. Robert (Lorraine) MacPherson of Tewksbury and Barbara P. Perry, R.N. of Tewksbury, two sons, Raymond Perry of New City, NY and Robert Perry of Dracut; three daughters-in-law, Muriel (Trudeau) Perry of N.Y., Jacqueline (Schramm) Perry of Dracut and Arlene (Barbour) Perry of Calif.,; one brother, Alfred Perry of Lowell, 11 grandchildren and eight great-grandchildren. He was also the father of the late John Perry Jr., and brother of the late Antonio Pereira and Mary Alves.

A funeral mass was celebrated Friday Nov. 17, in St. Roberts Bellarmine Church, West Andover. Burial followed in St. Joseph's Cemetery, E. Chelmsford. Memorial contributions to St. John's Nursing Home, 500 Wentworth Ave. Lowell, MA 01852 will be appreciated. Arrangements were through the Tewksbury Funeral Home.

Irene Z. Pollard

Irene Z. (Morgan) Pollard, a resident of Dublin Avenue, Wilmington for over 35 years died Sunday, November 26, 1989 at the Country View Nursing Home in Billerica after a lengthy illness. Born in Boston 76 years ago, Mrs. Pollard was the widow of Arthur Pollard.

Mrs. Pollard is survived by a niece Carol Riley of Lowell and a stepdaughter, Helen Dow of New Jersey, and was a member of the Wilmington Congregational Church.

Graveside services were conducted in Wildwood Cemetery Tuesday at noon, with the Rev. Tom Dean officiating. Arrangements were under the direction of the Nichols Funeral Home of Wilmington.

Henry V. Phillips

Henry V. Phillips, 71, died unexpectedly at his Harvard Avenue, Wilmington residence Tuesday, Nov. 28, 1989.

Mr. Phillips spent his youth in Medford and was a graduate of Medford Vocational School. He was a Wilmington resident for the past 31 years and served in the U.S. Army during World War II.

Prior to retirement, he was a roadway machine operator for the Boston & Maine Railroad for many years.

He was the widower of Irene T. (Campos) Phillips and in addition to his mother is survived by his son Tech. Sargeant Robert J. Phillips of the Ellsworth Air Froce Base, South Dakota; his daughter-in-law Lora M. Phillips of South Dakota; his brother John Phillips of Medford, his sister Mary A. O'Malley of Wilmington; two grandchildren Jennifer R. and Brian C. Phillips, both of South Dakota.

His funeral will be held from the W.S. Cavanaugh & Son Funeral Home, 374 Main St., Friday morning at 10:15 followed by a funeral mass at St. Dorothy's Church at 11:00. Interment will take place in Wildwood Cemetery.

Friends may call at the funeral home Thursday from 2 to 4 and from 7 to 9 p.m.

Carrie May Chisholm

Carrie May (Langill) Chisholm, wife of Leland B. Chisholm of Andover Street, Wilmington died Monday, November 20, 1989.

M s. Chisholm was a past president of the Eighth Dsitrict Federation of Womens Clubs.

She was the mother of Leland B. Chisholm Jr., of Farmington, Ct. and Carolee C. Miller of Georgetown. She is also survived by her brother Louis Langill of Merrimack, N.H., four grandchildren and two great-grandchildren.

A graveside service was held in Wildwood Cemetery, Wilmington, Wednesday, Nov. 22. Contributions in her memory may be made to the First Baptist Church, 493 Main St., Malden, MA 02148. Arrangements were under the direction of Spadafora-Sprague Funeral Home of Malden.

Walter A. MacDonald

Walter A. MacDonald, 66, died early Tuesday, Nov. 21, 1989 at his Mt. Vision, N.Y. residence following an extended illness.

He was born in Boston on May 18, 1923, the son of the late Alexander and the late Lorraine (Forsyth) MacDonald. He was a long time resident of Tewksbury prior to moving to Mt. Vision, six years ago.

Mr. MacDonald was a retired Merchant Marine seaman who served in WWII, the Korean War, and the Vietnam Conflict. He was also a communicant of St. Roberts Bellarmine Church, West Andover.

He is survived by his wife, Anna (Cavanaugh) MacDonald, six sons, John A. of Mt. Vision, N.Y., Robert A. of Weymouth, Steven M. of Haverhill, Donald F. of Woburn, Brian J. of Saugus, and Paul D. MacDonald of Mt. Vision, N.Y.; two daughters, Linda Lyons of Methuen and Paula M. Willis of Londonderry, N.H.; two brothers, Robert MacDonald of Hyde Park and Joseph MacDonald of Roslindale; one sister, Shirley Morrissey of Brockton. He was the grandfather of Steven MacDonald and six additional grandchildren. He was also the father of the late Walter B., Joseph W. and Dennis F. MacDonald who died in January of this year.

A funeral mass was celebrated Saturday, Nov. 25 in St. Roberts Bellarmine Church. Burial followed in St. Mary's Cemetery.

Donations in his memory may be made to the American Cancer Society, 853 Main St., Tewksbury, Ma 01876. Funeral arrangements were under the direction of the Tewksbury Funeral Home.

Herbert W. Cutter

Herbert W. Cutter, 79, died Tuesday morning, November 28, 1989 in a Lowell hospital following a brief illness. He was born in Wilmington September 17, 1910, the son of the late Henry H. and the late Leticia (Purrington) Cutter. Mr. Cutter had been a lifelong Wilmington resident prior to moving to Tewksbury four years ago.

Prior to his retirement Mr. Cutter was employed by Harriman's Tannery as a tanner. He was also an auxiliary fireman in Wilmington for many years. Prior to the outbreak of World War II, Mr. Cutter served in the U.S. Navy.

He was also a member of the Tewksbury United Methodist Church.

Mr. Cutter is survived by his wife Marion R. (Byrne) Cutter, four daughters, Mrs. Roy (Carol) Sarica of Billerica, Phyllis Storms of Methuen, Priscilla Conroy of Lawrence and Mrs. Richard (Nancy) Elliot of Wilmington; three brothers, Harry of Wilmington, Arthur of Salem, N.H., and Henry of Pelham, N.H.; three sisters, Helen Dacey R.N. of Wilmington, Dorothy Gillespie of Fresno, CA, and Charlotte Gilchrist of South Carolina. Twelve grandchildren and three great-grandchildren also survive.

He was also the brother of the late Mildred Darling and the late Edith Scott.

Funeral services will be held Friday at 10 a.m. in the Tewksbury Funeral Home, Dewey and Main Sts. (Rte. 38) Tewksbury Center.

Friends may call at the funeral home Thursday from 2 to 4 and from 7 to 9 p.m.

Burial will take place in Wildwood Cemetery, Wilmington.

church news

Wilmington United Methodist Church

The Rev. Michael Stotts, pastor, 658-8217; the Rev. Doug Getting, asst. to pastor, 658-2912; church office, 658-4519. Wilmington's United Methodist Church is accessible to the handicapped.

Saturday, Dec. 2: 10 a.m., Visitation Committee.

Sunday: 8:15 a.m., informal communion service; 10:30 a.m., Family worship and communion service, infant care and preschool class; 4:30 p.m., Junior High youth group, Potluck supper and advent workshop; 6 p.m., Senior High youth group; 8:30 p.m., Al-Anon.

Monday: 6:30 p.m., Cub Scouts.

Tuesday: 5:30 p.m., Covenant Discipleship Group; 7:30 p.m., Choir practice; 8:30 p.m., Alcoholics Anonymous.

Wednesday: Noon, Alcoholics Anonymous; 6:30 p.m., UMW meeting, buffet and Christmas program; 7:30 p.m., Finance Committee.

Thursday: 12:15 p.m., Bible study; 7 p.m., Trustees, Junior Girl Scouts; 7:30 p.m., teachers meeting.

Congregational Church in Wilmington

The Rev. Thomas Dean, pastor; 658-2264.

Every Sunday: 9:30 a.m., Sunday School for all ages; 10:30 a.m., The Lord's Day morning worship followed by coffee hour; 5 p.m., Senior Youth group; 7 p.m., K-group to meet at Porter's.

Wednesday, Nov. 29: 6:30 p.m., Girl Scouts; 7 p.m., Bible study on Hebrews at the Armstrongs.

Thursday: 6:15 a.m., Morning prayer and communion; 3:15 p.m., Women's Bible study, 2 Holt St.; 4:45 p.m., Junior Choir; 6:15 p.m., Senior handbell; 7:30 p.m., Chancel Choir; 8 p.m., Narcotics Anonymous.

Saturday: 8:15 a.m., The Bush League; 9:30 a.m., Senior handbell rehearsal; 6 p.m., Advent/Christmas dinner followed by a concert with Selah along with our bell choir at 7:30 p.m.

servicemens' news

Michael B. Sullivan

Navy Petty Officer 2nd Class Michael B. Sullivan, son of Eugene B. and Joanne Sullivan of 14 Crest Ave., Wilmington, recently visited Cochin, India while on deployment to the Western Pacific Ocean aboard the guided missile cruiser, USS Leahy, homeported in San Diego.

While in port, Sullivan participated in various recreation and leisure activities as well as official functions.

A 1975 graduate of Wilmington High school, he joined the Navy in November 1975.

Flower Stop FLORISTS

Say it with FLOWERS... Because of the beauty of flowers is in itself a miracle and a symbol of hope. Flowers have always belonged at weddings, church services, and at those moments when humans feeling overflows.

Floral arrangements, sprays, and live plants sent in sympathy add dignity and colorful beauty to a funeral. These floral tributes radiate a warmth that enhances the funeral setting. When words fail, flowers are as beautifully alive as a memory.

At THE FLOWER STOP FLORIST, we think you should know that flowers provide comfort to the family as well as a tribute to the one they loved.

When it represents YOU, your sentiments deserve the BEST !

362 Middlesex Ave., WILMINGTON (508) 658-5643

Flowers • Balloons • Fruit Baskets

Teleflora

Ellsworth FLOWER SHOP

afs

OAKDALE MALL RTE. 38 1900 MAIN ST., TEWKSBURY (NEXT TO PAPA GINO'S)

CALL & CHARGE 851-6347

Cold feet?

Don't worry about choosing your new carpet. You'll love it or we'll replace it free.

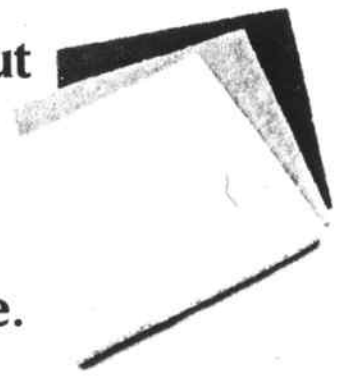

We know you're going to love your new Lydian® carpet. In fact, we guarantee it. If you're not completely satisfied with your new Lydian carpet, we'll replace it free. Naturally, Lydian is also warranted against stain, soil, static and wear.

It's the Absolute Assurance™ Guarantee. Valid only on carpet sold and installed by an authorized Lydian dealer. For complete details, see your Lydian dealer and choose from Lydian's hundreds of colors, styles, patterns and textures today.

HUGE DISCOUNTS ON DESIGNER REMNANTS!

Lydian Classics: Valiant
Dupont Stainmaster 30 Plush colors
Installed on our Best Pad
Reg $24.99 / yd NOW $20.99

PREFERENTIAL
Dupont Stainmaster 30 Plush colors
Installed on our Best Pad
10 Year Warranty
Reg $29.99 / yd NOW $24.99

ALL LYDIAN CARPETS 13'6" WIDE FOR FEWER SEAMS

Robert's Carpet Outlet
474 Main Street, Wilmington – 508-658-9694
Open Tues., Wed., & Fri. 10-5
Thurs. 10-8
Sat. 10-2

Some folks like to make your house fit their windows.

That's crazy!

We're not — we measure and install

Vinyl Replacements

HARVEY INSULATING WINDOWS & DOORS

Harvey Windows and Doors are custom made to fit your home, not the other way around. That means each one fits perfectly every time, without all the mess and extra carpentry that "standard windows" can create.

All Harvey Windows and Doors are made from the finest quality materials to provide you with energy efficiency, strength, beauty and low maintenance. You'll enjoy choosing from the wide selection of styles, colors and finishes. And they're made with pride right here in New England.

Call today for more information on our complete measuring and installation service.

HARVEY CAREFREE STORM WINDOW

HARVEY COMBINATION ALUMINUM DOOR

WILMINGTON DOOR & WINDOW
(508) 657-7912

DeCrosta Florists
SINCE 1922
FTD
A Professional Florist With The Experience Necessary To Serve You Best

ORDER BY PHONE PAY BY CREDIT CARD

EXTENDED HOURS THANKSGIVING WEEK
OPEN SUN 11/19/89 10 a.m. - 2 p.m.
OPEN THANKSGIVING DAY 8:30 a.m. - 1 p.m.

657-4040
240 MAIN ST. WILMINGTON
PERSONAL AND COMMERCIAL ACCOUNTS INVITED

• FUNERAL ARRANGEMENTS
• WEDDING ARRANGEMENTS

Coming Events

Holiday concerts at Wildwood, West Int.

. The Wildwood School's Winter Concert and student art exhibit will be held Tuesday, Dec. 5 at 9:30 a.m. and 1:30 p.m. Parents are invited to attend the two performances, which will feature songs by the individual classrooms, the school chorus, the string ensemble, and the instrumental group. The entire program is under the direction of Susan Zraket.

Music instructors Jeff Horney and Ward Dilmore will assist with the instrumental and string musicians respectively.

****

A Winter Festival of the Arts is the theme for this year's program offered by the North and West Intermediate schools. The combined chorus and combined band will offer popular holiday songs for the audiences' enjoyment. A student art exhibit will be part of the festivities.

The concert will be held Thursday, December 7 at 7:30 p.m. in the West Intermediate cafeteria. The public is encouraged to attend at no charge.

Band instructor Barbara Mette and music teachers Joseph Plassman and Michael Donovan will oversee the musical portion of the evening. Neal Roberts and Suzanna Parker are in charge of the art exhibit.

Upcoming events: The high school choir will be serenading residents at the Wilmington Woods Nursing Home Friday, December 8 as well as distributing homemade holiday favors.

On December 10, the high school band will march in the Lawrence Christmas parade.

Arts council hosts Christmas Duet

The Wilmington Council for the Arts will sponsor an organ and piano program Sunday afternoon, December 12 beginning at 2:00. May Bliss will perform on the piano and Aloha Jaynes on the organ. Their selections will range from traditional songs as "Oh Holy Night" to "The Messiah" to background music for an audience sing along.

Mrs. Bliss, well known in Wilmington as a piano teacher, performer and busy volunteer, will be joined by her childhood friend Aloha Jaynes. Although both have classical backgrounds and were trained by different teachers, they enjoy playing show tunes, classics and swing music much to the pleasure of their humming, toe-tapping audiences.

One day, about 15 years ago while visiting, they were seated at the piano and organ playing for their own amusement and realized that perhaps they could bring some of their joy to others by teaming up together. Now, the Council is fortunate to be able to bring to you this fun-filled program at the Christmas season.

Their performance is funded in part by the Massachusetts Arts Lottery as administered by the Wilmington Council for the Arts. Everyone is welcome to attend this free performance.

datebook

Wed., Nov. 29: 7 to 9 p.m., Open house at Tewksbury Memorial High School.

Thurs., Nov. 30: 8 a.m. to 2 p.m., WHS senior class sponsored blood drive in Cushing gym. Call 694-6060.

Thurs., Nov. 30: 7 to 9 p.m., Open house at Heath Brook School, Tewks.

Thurs., Nov. 30: 7 to 9 p.m., Open House at Tewks. Loella Dewing School.

Thurs., Nov. 30: 7:30 p.m., Wil. Garden Club meets at Fourth of July Hdqts. Call 657-4766.

Fri., Dec. 1: 5 to 9 p.m., St. Dorothy's Christmas Bazaar in the church basement. Public invited.

Fri., Dec. 1: Comedy Night at Sons of Italy by Wil. Shawsheen School Pac. Tickets at the door.

Sat., Dec. 2: 9 a.m. to 4 p.m., Christmas Treasures craft show at St. Augustine's School, 26 Central St., Andover.

Sat.a, Dec. 2: 9 a.m. to 3 p.m., Evergreen Christmas Fair at Tewks. Congregational Church, Rt. 38 and East Street.

Sat., Dec. 2: 10 a.m. to 5 p.m., Christmas Fair at St. William's Church, Tewks.

Sat., Dec. 2: 10 a.m. to 4 p.m., Christmas Crafts Fair at WHS. Call 694-6060 between 7:30 a.m. and 2 p.m.

Sat., Dec. 2: 10 a.m. to 4 p.m., Christmas Spirit Fair at Abundant Life Christian School, 17 Boutwell St., Wilmington. Call 657-8710.

Sat., Dec. 2: Craft Fair by Red Sneakers/Wellington School, Reading. Crafters needed. Call 658-2759

Sat., Dec. 2: 10 a.m. to 6 p.m., St. Dorothy's Christmas Bazaar continues in the church basement.

Sat., Dec. 2: 1 p.m., Children will decorate drug free tree at Tewks. Police Station. Refreshments and speaker.

Sat., Dec. 2: 7 p.m., Singles Christmas dinner dance at South End Italian Club, Fowle Street, Woburn. Call 662-2213.

Sun., Dec. 3: 1 to 4 p.m., Christmas Social Sunday at Harnden Tavern.

Tues., Dec. 5: 9:30 a.m., Woburn Street School PAC meets in the school cafeteria.

Tues., Dec. 5: 7:30 p.m., Lecture on depression in the elderly at Lahey Clinic, 41 Mall Road, Burlington.

Dec. 6, 7: Santa's Secret Shop at Wildwood School.

Thurs., Dec. 7: 7 to 9 p.m., Open House at Tewksbury Junior High School.

Thurs., Dec. 7: 7:30 p.m., TMHS Alumni Assoc. organizational meeting. Call 851-2569.

Sat., Dec. 9: 9 a.m. to 4 p.m., Holiday Bazaar at Shawsheen Tech. Call 667-2111, ext. 139.

Sat., Dec. 9: 8 p.m., WHS Pac presentation of "The Miracle Worker." Call 658-8256.

Sat., Dec. 9: Wil. Rec trip to New York City. Call 1658-4270.

Mon., Dec. 11: Financial Aid Night at WHS. More information later.

Sun., Dec. 10: noon to 4 p.m., Friendship Lodge Christmas dance for area special needs children, at Wil. Masonic Lodge, next to the fire station.

Mon., Dec. 11: 7 to 9 p.m., Financial aid workshop at WHS.

Fri., Dec. 15: 8:30 p.m. to 12:30 a.m., Singles Dance at K of C Hall, 2068 Main St., Tewksbury. Call 938-1714.

Sat., Dec. 16: Christmas party at VFW Post 8164 Hdqts, St. Mary's Road, Tewks. Call 658-9901. New Year's party details later.

Continuing Education at MCC

Middlesex Community College, (MCC) The Open Campus: Continuing Education/Community Services has announced the beginning of walk-in registration for the winter/spring term on Monday, Dec. 4, from 10 a.m. to 4 p.m. at the MCC-Burlington Campus, Terrace Hall Avenue and MCC-Lowell Campus, Wannalancit Mills, 650 Suffolk St., Lowell.

This year MCC will be offering over 750 credit and non-credit courses, seminars and workshops designed to meet the educational needs of area residents. Classes begin the week of January 22.

Residents are reminded that the Division of Continuing Education-Community Services has recently moved from the North Campus, Bedford to expanded facilities at the MCC Burlington Campus, conveniently located just off the Middlesex Turnpike.

Students may also register for courses using the registration form included in the catalog. To register with Visa or MasterCard students may call the direct registration line at (617)272-3331. This semester MCC is introducing fax-in registration. Students may fax in their registrations by using the fax number (617)270-9740.

MCC Winter/Spring Catalogs will become available early in November. Residents who have not received a catalog should call (617)272-7342, ext. 3240 to request one. After business hours catalogs may be requested by calling (617) 272-3331.

Word processing

Word Processing, an intensive 15 hour course is offered through MCC. Afternoon and evening sessions are offered beginning Monday, Dec. 4. Each class meets for five three hour sessions. Classes will meet Monday, Wednesday, and Thursday of the first week and Monday and Wednesday the second week. A new session begins every two weeks at the MCC Burlington Campus.

This individualized program requires a 40-45 wpm typing ability. Class size is limited to three and each student spends all instructional time on Wang equipment. Skills learned can be applied to many other types of equipment.

This short-term program offers an effective way to upgrade and improve skills that are in high demand in business and industry. Tuition is $200. For further information or to register, call (617) 272-7342, ext. 3291.

Career counseling

MCC offers two comprehensive programs designed to assist adults with career choice and direction. Participants will explore career interests through a personalized testing and counseling program.

The Quest program includes two hours of career counseling as well as administration and interpretation of the Harrington O'Shea Decision Making Inventory. This vocational interest inventory is designed to survey interests, values, abilities and career plans in order to make educational and/or career choices.

The California Aptitude Preference Survey (CAPS), is a series of aptitude tests designed to help identify strengths and weaknesses. The test results are correlated to related career fields and can assist in the selection of school courses and training programs.

Both programs are administered by Open Campus Career Counselor Esther Roseman-Hochman. In addition to the counseling and testing programs, Ms. Hochman offers two career development courses. "Prepare Now for Tomorrow," an eight week course beginning February 14, is designed especially for women who are interested in exploring career options. "Self Assessment and Career Choice," a three week course beginning February 26, is designed to help individuals to assess career goals and interests in order to make future educational and career decisions.

For more information on the counseling program, call Esther Hochman at (617) 272-7342, ext. 3245. For course information, please call (617) 272-7342, ext. 3240.

menus

Wilmington schools

Week of December 4

High School

Monday: Chilled fruit, chicken patti with tomato and lettuce on a roll, seasoned green beans, milk/juice, jello with topping.

Alternate: Salad bar, soup and choice of sandwich, pizza, French fries.

Tuesday: Mamma Anna's pasta bar, seasoned vegetable, French bread and butter, milk/ juice, jiffy cookies.

Alternate: Same as Monday except add baked potato bar.

Wednesday: Chilled fruit, assorted sandwiches, potato chips, milk/juice, dessert.

Alternate: Same as above.

Thursday: Chilled fruit, open faced turkey sandwith with gravy, seasoned carrots, milk/juice, brownie.

Alternate: Same as above

Friday: Deli bar with choice of cold cuts, choice of bread, lettuce, tomato, onion, pickle, potato chips, milk/ juice, ice cream.

Elementary and Junior High

Monday: Chilled fruit, chicken patti with tomato and lettuce on a roll, seasoned green beans, milk/juice, jello with topping.

Alternate: Soup and choice of sandwich, chilled juice, celery and carrot sticks, milk/juice, dessert.

Tuesday: Ravioli and meat sauce tossed garden salad, French bread and butter, milk/juice, jiffy cookies.

Alternate: Same as above, add ham and cheese.

Wednesday: Cup of soup, Syrian pocket with tuna salad, lettuce and tomato, cheese cubes, potato sticks, milk/juice, dessert.

Alternate: Available.

Thursday: Chilled fruit, open faced turkey sandwith with gravy, seasoned carrots, milk/juice, brownie.

Alternate: Available.

Friday: Chicken nuggets, whipped potato seasoned mixed vegetables, milk/juice, ice cream.

Alternate lunch: Available.

Shawsheen Tech

Week of December 4

Monday: Baked pork sausage links with brown gravy, mashed potato, vegetable, hot buttered roll, chilled fruit and milk - or - Vegetable soup, steamed hot dog on a roll, condiments, French fries with ketchup, chilled fruit and milk.

Tuesday: Chicken nuggets, dipping sauces, rice pilaf, vegetable, jello with topping and milk - or - Minestrone soup, veal cutlet sandwich, parmesan style potato puffs with ketchup, jello with topping and milk.

Wednesday: Baked lasagna with meat sauce, grated cheese, green beans, hot buttered roll, baked dessert and milk - or - chicken rice soup, Italian sausage sub with peppers, cheese, French fries, ketchup, baked dessert and milk.

Thursday: Oven roasted chicken, gravy, mashed potato, mixed vegetables, cranberry sauce, hot buttered roll, pudding with topping and milk - or - Tomato soup, steak and cheese sub with peppers, potato puffs, ketchup, pudding with topping and milk.

Friday: Beef barley soup, pepperoni pizza, corn, salad, ice cream and milk - or - Tuna fish salad sandwich, French fries, ketchup, salad, ice cream and milk.

Tewksbury schools

Week of December 4

Monday: Cup of homemade soup, assorted patties, on a roll, hamburgers, baconburgers, chicken or veal, potato sticks, fruit cup and milk.

Tuesday: American chop suey, garden green or wax beans, homemade roll, ice cream and milk.

Wednesday: Chilled juice, bologna, ham and chese sub, sub mix or cubed tomatoes, bag of chips, raisin sugar cookie and milk.

Thursday: Golden fish nuggets, potato patty, catsup, crispy coleslaw, homemade corn bread, frosted cake and milk.

Friday: Chilled juice, tomato and cheese pizza, crispy garden salad, dessert and milk.

Second choice: Second choice meal available in all schools; menus subject to change.

HOME HEALTH CARE keeps families together. **VISITING NURSE ASSOC. of MIDDLESEX-EAST** has been "Caring for people since 1902." The agency wants to take care of your family's home health needs.

This is National Home Care Week '89 (November 26 - December 2)

Call **(617) 438-3770**

KEEPING FAMILIES TOGETHER

Take these TRAVEL OPPORTUNITIES

For the Hard-to-shop-for... Gift Certificates

Watch our sign for HOT VALUES each week!

TRAVEL AT EASE

HOURS
M-T 8:30-5:30
FRI 8:30-5:00
SAT 9 - 1
Eve. by appt.

378 MIDDLESEX AVE. RT 62
NO. WILMINGTON, (508) 657-4121

THE NUTCRACKER
Presented by
BALLET THEATRE OF BOSTON
Jose Mateo, Artistic Director
Sponsored by
Creative Arts, Reading - Community Arts & Music School
At READING HIGH SCHOOL AUDITORIUM
Fri., Dec. 8,8 p.m. • Sat., Dec 9, 2 p.m. & 8 p.m.
Sun., Dec. 10, 2 p.m.

Tickets: $10 Adults • $8 Students & Seniors
Mail orders with checks payable to "Ballet Theatre of Boston"
to: Creative Arts, 25 Woburn St., Reading, MA 01867
Include self-addressed, stamped envelope
For information call (617) 942-0538

St. Augustine School Guild
(26 Central St., Andover)
Presents
"CHRISTMAS TREASURES"

A Professional Craft Show
Dec., 2nd, 9 - 4 pm
Featuring:

PROFESSIONAL GIFT ITEMS
CHRISTMAS TREES
WREATHS
POINSETTIAS
BOXWOOD TREES
BAKED GOODS
GINGERBREAD HOUSES
APPETIZER TABLE
GIANT RAFFLE
ALSO... CANDY SHOPPE

Luncheon Served 11-2
Pictures with Santa $3.50
(Coffee/Donuts served in AM)

Beauty Depot
421 Main St, Wilmington (508) 658-9433
Holiday Ideas!!
Give a gift of Beauty...
Stocking Stuffers!!!
Brushes - Hair Spray - Gels- Body wrap - Perms - Ear Piercing - Blow Cuts
His & Her Grabs
Gift Certificates for all services
M-T 9 - 5, W-F 9 - 7, Thur 9 - 8, Sat 9 - 4

Tired of Sending Flowers?
Send Something Unique for Christmas!
"A Personalized Gift Basket Service for that special person or occasion."
We Deliver Locally & via UPS
Unique Baskets
Call for a Free Brochure
(508) 658-9727

PHOTOS WITH SANTA
Wilmington High School Key Club will be taking photos with Santa at the Student Council Craft Fair on Sat., Dec 2 from 10 am to 4 pm in Wilmington High School
Bring your children!

ROBERTS CHIROPRACTIC
Health Care Office
New Patients Welcome
(& can be seen immediately in most cases)
HOURS: Monday thru Saturday 9:00 AM-12 PM & 3:00-7:00 PM
MOST INSURANCES ACCEPTED INCLUDING:
Medicare, Medicaid, Auto, Worker's Comp., etc.
Tewksbury 851-0515
1501 Main Street Rt. 38

NorthMeadow Physical Therapy and Sports Medicine, P.C.
(508) 858-0958
Mitch Guttentag M.S. PT/ATC
Mark Manfredi, PT
Most insurance plans accepted
Conveniently located within
NorthMeadow Racquet & Health Club
20 Carter Street, Tewksbury, MA 01876
Hours: Mon - Thurs 8 a.m. - 8 p.m.; Friday 8 a.m. 5 p.m.

CYNTHIA A. PETERSON
REGISTERED ELECTROLOGIST
AMERICAN ELECTROLOGY ASSOCIATION
• Permanent Hair Removal for Men & Women
• Day, Evening & Weekend Appointments Available
• Individual Probes
• Complimentary Consultation
Call for appointment
658-9907
311 Middlesex Ave.
Wilmington, MA 01887

Buy Bonds...
An investment in your smile.
Richard J. Simons DMD

Dentistry today can make your smile *beautiful.* Cosmetic bonding can give you the bright white smile you have always dreamed of. Crooked teeth can be made straight. Spaces can be easily filled.
• Personal care and attention devoted to each patient.
• All phases of dentistry performed.
944·5020 • 200 Haven Street • Suite 6 • Reading

"A Special Invitation"
For those of you who haven't yet tried our office we thought we would send you a special invitation.
INTRODUCTORY NEW PATIENT SPECIAL
$42
INCLUDES
Cleaning - Necessary X-Rays
Examination - Diagnosis And Teatment Plan
Reg. Val. $90
• COMPREHENSIVE DENTAL SERVICES
• COSMETIC SMILE ENHANCERS
• PREVENTIVE AND EMERGENCY CARE
DAVID ZAMPESE D.M.D.
"your friendly neighborhood dentist"
(508) 658-8400
96 MAIN STREET (Across From Silver Lake)
WILMINGTON / TEWKSBURY LINE
YOUR INSURANCE PLAN WELCOME
CONVENIENT HOURS, EVENING AND SATURDAY APPOINTMENTS

Be a Part of it!
The New Release Crowd
at
Hollywood Movieland

WIN A
FREE MOVIE!
Be the 50th person to walk in the door at Hollywood Movieland on Wed. Nov. 29 with this ad & win a copy of this week's FREE MOVIE
Working Girl
Absolutely Free, No Strings Attached!
AND WHILE YOU RE THERE, CHECK OUT OUR NEW RENTAL RATES
474 Main St., Wilmington, MA (508) 657-6575

Wilmington senior topics

Council meets Monday

The December Council on Aging meeting will be held in the function room, Monday, Dec. 4 at 1 p.m. We will have as our guest Jill Murphy of the Census Bureau in Lowell. She will speak to the seniors on employment for the 1990 census. She will talk on the type of jobs available, how much time you will have to spend on the job, how long the job will last and the location of the jobs.

At that time she will set a time when she will be taking applications and interviewing at the Buzzell Senior Citizen Center. If you are interested in working for the Census Bureau you should be at this meeting. It is best to get information first hand.

Arts and crafts

The Arts and Crafts Fair Committee meeting will be held in the Buzzell Senior Center Wednesday, December. The upcoming Fair Committee Open House Christmas party will be discussed.

Elder Legal Services

A representative from the Elder Legal Services will be at the center Wednesday, Dec. 6 from 10 a.m. to noon. If you have questions on Social Security, SSI, food stamps, Medicaid or elderly housing, take them to the center the first Wednesday of the month, December 6.

Christmas coming

The Christmas holiday season is rapidly approaching. For many of us it is a very depressing time of the year. To lift that depression we will be keeping all of our seniors as busy as we can. Starting with Friday December 8, 100 catered dinners with a gift made by the hard working arts and craft class will be delivered by senior volunteers accompanied by volunteers from Analog device Corporation to those seniors confined to their homes due to illness, disability or frail from age. If you are one of these seniors or know of a senior in this condition call the center this week at 658-2258 or 657-7595. If we do not have you on our list we will see if we can add it. We will have to get the call before Friday December 8

Christmas party Dec. 19

December 19 the arts and crafts fair committee will be having an open house Christmas party at the Buzzell Senior Citizen Center from noon to 3 p.m. A buffet luncheon will be served of roast beef, turkey, ham, potato salad rolls coffee and desert. All residents of the town 60 years or older are invited, but you have to sign up at the center.

It is free but they have to know how much food to order. Sign up will start on Monday, December 27. Bringing us up to Christmas will be our Council on Aging dinner dance in the Tewksbury/Wilmington Elks Hall on December 23. With dinner being served at 7 p.m. We can dance the evening away to the music of Chet Harnden. By participating in all these events no one of us can say we are depressed at this time of the year. We all should have a happy and joyous Christmas.

Wilmington seniors

Week of December 4

Monday: Chicken patti with tomato and lettuce, rice pilaf, seasoned green beans, Jello with topping and milk.

Tuesday: Ravioli and meatballs with sauce, tossed garden salad, French bread and butter orange and milk.

Wednesday: Beef stew, whole baked potato seasoned mixed vetetables, dinner roll and butter apple crisp and milk.

Thursday: Chilled fruit, roast turkey dinner, creamy mashed potato, seasoned carrots, milk and banana.

Friday: Fish dinner, fluffy rice, seasoned green beans, milk, bread and butter, ice cream.

Wilmington police news

Three young people from Dorchester were arrested by Officers Jim Hanlon and Paul Chalifour on Nov. 20 after being stopped on Andover Street near Route 125, and charged with larceny of a motor vehicle. Amy Kennett, 18, Ronald Shields 25, and Kevin Flynn, 22 all of the same Dorchester address. Kennett was also charged with possession of a hypodermic syringe. Flynn, a fugitive from justice from Utah, was charged with operating a car after suspension of license and giving a false name. A fugitive from justice warrant for him was issued in the Woburn Court. Shields and Flynn were held over night in $10,000 bail.

At 10 p.m. that same day, three youths from Saugus were arrested on liquor charges in the Wilmington Plaza by Officers Miller and White. Roy Lattanzio, Sean Cumming and Robert McLennan were charged with underage possession of alcohol, and were bailed for a court appearance Tuesday morning.

A radar patrol on Main Street on the morning of Nov. 21 resulted in the arrest of Robert Clark of Woburn by Officer Mike Begonis. He was charged with operating a motor vehicle after suspension of license.

That same evening William Johns, 35, of Reading was arrested by Boxboro police, on a Wilmington warrant. He was transported to the Wilmington police station and bailed for a court appearance next morning.

On Oct. 22 Officer Peterson arrested Herman Dailey, of Lynn on a motor vehicle warrant issued by the Mass. Capital Police. Cheryl Doughty, 24, of Wamesit Road, Tewksbury was arrested that evening by Tewksbury police on a motor vehicle default warrant issued by the Wilmington police.

Ear'y on November 25 Officer Begonis arrested Catherine A Reardon of Lowell Street, Wilmington. She was charged with operating after suspension of license.

Two men were arrested Saturday morning as they fled the scene of an armed robbery at the Reading Co-operative Bank in North Wilmington. Michael Miele, 45, of Revere and Michael Walters, 39, of Somerville were arrested in the bank parking lot at 9:30 a.m.

Both men had been followed from Boston by the Bank Robbery Task Force, consisting of FBI agents, State Police and detectives from the Boston Police.

Donald E. Corson of Hopkins Street, Wilmington was arrested on a motor vehicle trespass warrant, Saturday evening by Officer Shepard.

Mark E. Lauziere of 104 Lowell Street was arrested Sunday evening by Officer White, on an outstanding motor vehicle traffic warrant, issued by the State Police in Andover.

There were 41 alarms, one case of assault, five of burglary and four of larceny during the week of Nov. 21 through Nov. 28.

Four cases of vandalism, one motor vehicle theft and five cases of disorderly conduct were recorded. The police recorded 19 traffic accidents, five cases of traffic enforcement, and five of traffic services. There were 22 instances of public services and five of assisting other agencies.

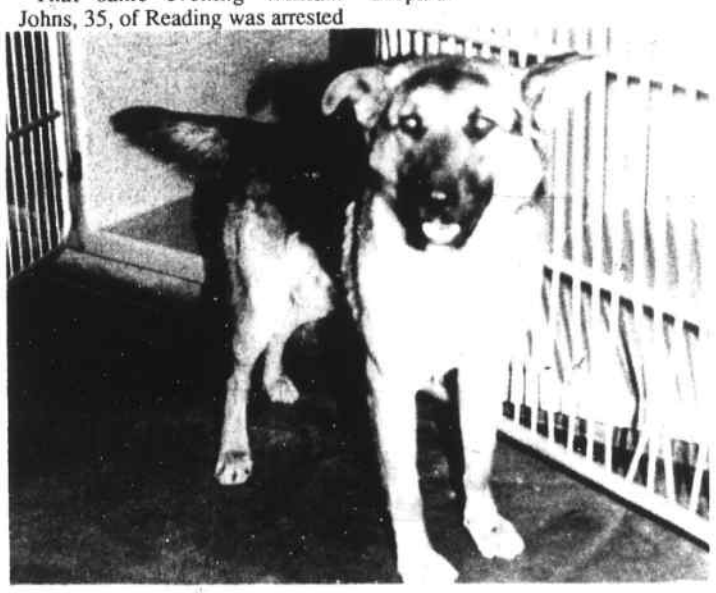

Needs a home

Time is almost up for this German Shepherd, being held at Central Animal Hospital in Stoneham. Unless a home is found in the next couple of days, he will be euthanized. Anyone wishing to adopt the dog may call the Wilmington animal control officer at 658-7845 or Central at 617-438-6404.

Dog report

The Wilmington dog officer is presently holding the following dog. Dogs picked up in Wilmington are kept at the Central Animal Hospital in Stoneham.

Female German Shepherd, black and tan, about 2 years old, found near Gowing Road.

Male Samoyed, young adult, nice coat, beautiful dog.

Also being held at Central are the following animals picked up in either Reading or Medford. All are available for immediate adoption.

Male German Shepherd, black and tan, 8 or 9 months old.

Male Cairn Terrier, 8 years old.

Male Beagle, 2 years old.

Male Keeshound

Also, a four or five month old female kitten with medium length hair.

For adoption information, call Central Animal Hospital at 617-438-6404.

Due to limited budgets and space, it is difficult to keep dogs longer than the minimum ten days. Therefore adoptions are now more important than ever, to prevent dogs having to euthanized.

The animal control officer may be contacted by calling 658-7845. For dog complaints, contact the Wilmington Police Department on its business line, 658-5071.

State approves new Wilmington bank

The directors of the proposed First Community Bank have received permission from the state to form the bank and open its doors within the next year.

According to Bank President John Monson, the so-called "Certificate of Public Convenience and Advantage" was issued by the state Board of Bank Incorporation on November 22, 1989.

Monson said, "This approval represents the first and largest hurdle in forming the bank because virtually every detail of our business plan must be addressed."

As required by law, the proposed bank must obtain a Certificate to Transact Business from the state within the next year and begin operation. To effect that, Monson says, the directors of First Community Bank must be insured by the Federal Deposit Insurance Corporation, secure all underwriting and employ qualified personnel - all of which are steps that can be taken now that the state has given its initial approval.

A group of six Wilmington businessmen announced their intent to form the bank in the spring, and their application was heard before the state board in the late summer.

Monson reiterated his group's objective to get back to the roots of community banking and adds that while this is excellent, positive news for the bank and community this holiday season, it means a lot of work as well.

births

LARSON: Fred Leonard, III, to Fred and Kathy (Murray) Larson of Old Auburn Road, Derry, N.H., November 12 at Catholic Medical Center, Manchester, N.H.

Grandparents include Mr. and Mrs. Joseph Murray of Wilmington and Mr. and Mrs. Leonard MacLeod of Arlington.

MELARAGNI: Alyssa Concetta, to Mark and Sandra (Jalbert) of Eastland Road, Dracut November 8 at Winchester Hospital.

Grandparents include Mr. and Mrs. Remo Melaragni of Webber Street, Wilmington and Edgar Jalbert of Emery Street, Lowell.

OLSON: Lynne Mary, fourth child, fourth daughter to Stephen and Jean (Novak) Olson of Chestnut Street, Wilmington November 13 at New England Memorial Hospital.

Grandparents are Mr. and Mrs. Emil Novak of Kenwood Avenue, Wilmington and Mr. and Mrs. Vincent Devlin of Chestnut Street.

Fantasy PHOTO
657-5888
362 Middlesex Avenue
Wilmington, MA 01887
1 HOUR
DEVELOPING
35 mm
Christmas Special 20% off regular Christmas Card Prices!
• FILM
• CAMERAS
• ACCESSORIES
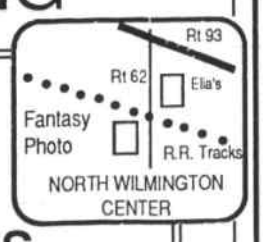

Second set of prints free on Wednesdays.

REAL ESTATE GUIDELINES
By Sharon Kelley, G.R.I.
Kelley & Kompany
K&K
SAYING THANKS TO YOUR REALTOR
You leave the settlement table feeling really good about the way your agent handled the sale of your home. It was well priced, and because you followed the advice on making your home its most attractive, you got top dollar in a short amount of time. The agent followed up with lenders, appraisers and settlement attorneys to made sure that everything went smoothly and that small problems didn't become big ones. You had heard stories from friends about how stressful their moves were, and you are relieved and happy that you were spared serious foul ups. How do you say "Thanks for a job well done?"
Realtors depend on word of mouth referrals for a big part of their business, and if one has served you well, he or she is likely to do an equally professional job for your friends or colleagues who want to buy or sell a home. The nicest thing clients can do for good agents is to pass on their names to prospective buyers or sellers.
For solid advice on buying of selling real estate, consult the professionals at **Kelley & Kompany**. Please call us at **658-4171** or stop by our office at **20 Middlesex Avenue** in **Wilmington.**

TEWKSBURY - WILMINGTON

SPORTS

• Recruiting night Page 10
• Faces in the crowd Page 13
• Outdoors column Page 14

Mackey scores TD

Wildcat senior Steve Killilea (44) tries to keep pace with TMHS receiver Sean Mackey (2) as Mackey heads for the endzone and one of his two touchdown receptions Saturday afternoon. (Rick Cooke photo).

Follow the bouncing ball

Several Wildcats and Redmen follow this bouncing kickoff during Saturday's game. The players include Frank Cenca (13), Don Boudreau (89), Chris D'Amelio (62), Scott Tuxbury (74) and Brian Brooks (54). (Rick Cooke photo).

Just short

Wilmington's Bob Fleming (33) lunges for the endzone, coming up just short as TMHS defensive back Steve Lavalle (21) moves in to make the tackle. Steve Killilea later scored the Wildcats' lone touchdown. (Rick Cooke photo).

Good half

Wilmington High School senior receiver Greg Catanzano (85) breaks between a hole in the TMHS defense for a good gain. The Wilmington offense was impressive throughout the second half after falling behind 21-3. (Rick Cooke photo).

Another solid performance

Wilmington High School linebacker Frank Cenca (13) pursues TMHS running back Tim Lightfoot (33) down the line of scrimmage Saturday afternoon. Lightfoot and the Redmen struck quickly in the first half enroute to a 21-11 win. (Rick Cooke photo).

TMHS blanket

Tewksbury defensive back Abe Mills (22) puts a blanket over Wildcat receiver Dennis Walsh (12). Walsh went on to catch seven passes for 79 yards in the 21-11 Redmen victory. (Rick Cooke photo).

VIDEO Paradise 657-8767
"THE RIGHT STORE"
•Movie Rentals •Nintendo Rentals
•Movie Sales •Home movies to video
•VCR Repairs •TV-VCR sales
•Camcorder Rental •VCR cleaning
Wilmington Plaza - Open 7 days a week

A&M NURSERY & FLORIST

Tree Talk

by Mike DiGiorgio

BRANCHING OUT

Most people think of traditional forms of cut flowers when they envision an arrangement. However, more arrangers are broadening their outlook to include ornamental branches. While flowering branches from shrubs are not cut flowers in the formal sense, they do play a valuable role in winter arrangements. Not only do they introduce color to an arrangement, but they do it at a time when the supply of cut flowers is more limited. From October to April, flowering branches are in great supply due to a winter forcing season when shrubs are encouraged to bloom in greenhouses. Flowering branches also play a role as a design element in an arrangement in that they extend the boundaries beyond the limits of many cut flowers. Flowering branches pay big dividends to those wise enough to utilize them.

Flowers will brighten any occasion as well as those no-occasion occasions. A & M NURSERY AND FLORIST, takes the time to explain to our customers the best way to care for and extend the life of their flowers and plants. We're located at 911 East Street in Tewksbury, telephone: 851-4472. Hours: Monday through Friday 8 to 5:30, and Sunday 8-1. Free consultations available.

HINT: Forsythia is a common forced shrub.

A&M NURSERY & FLORIST
911 East Street
Tewksbury, MA 01876

DON'T MISS THE BOAT...

Christmas is Coming!
Order NOW to get • Town Sweats • Corduroy Jackets • Team Uniforms

SportsLoft

HRS. MON. - Fri. 10 - 6 Sat. 10 - 4

"If you don't see it, ask for it!"

658-0231

COMPARE OUR PRICES!

Forest Terrace 2500 Main St. (Rt. 38) Tewksbury, MA

SANTA IS COMING TO PHOTOBANC

* TEWKSBURY *
Sat. 12/9 10 a.m. - 2p.m.
* CHELMSFORD *
Sat. 12/2 10 a.m. - 2 p.m.

Bring your kids in to see SANTA and have a picture taken for $2 per child or adult in picture. We will donate the money you pay to a CHILD RELATED CHARITY of our choice and you will receive a beautiful 3 1/2 x 5 color picture in our special Christmas folder. If you like the picture you can order. Greeting cards, reprints or enlargements at our regular lab prices. Lab will hold negatives for re-orders. Don't miss out...This is our seventh straight year of providing this service.

photobanc 1 HOUR
10% off
any Christmas card order received by 12/9/89
Coupon offer good Tewksbury Lab Only
No double discounts

photobanc 1 HOUR
20% off
any color develop and print order received by 12/9/89
Coupon offer good Tewksbury Lab Only
No double discounts

photobanc FILM PROCESSING
CHELMSFORD 48 Chelmsford Street 250-1223
New Location TEWKSBURY 2144 Main Street 657-7889
QUALITY 1 HOUR PROCESSING
1 HOUR

DON'T GAMBLE WHEN CHOOSING YOUR ACCOUNTANT

** We provide fast, courteous and accurate services for both individuals and businesses**

L.D. EMOND, C.P.A. 657-7851

11 Middlesex Ave., Ste 3, Wilmington, MA

Recruiting night

The Merrimack Valley Conference will host its' Second Annual College Football Recruiting Night Tuesday evening, Dec. 5 from 7 to 9 at the New Holiday Inn in North Tewksbury (Rt. 133, Tewksbury).

All high school senior and junior football players and coaches are invited to attend.

Several area colleges and eastern colleges will be in attendance. All senior football players are encouraged to attend this important recruiting night.

Last year 40 college coaches and 175 football players attended. There are even greater numbers expected this year.

There is no cost involved. Should you have any questions, please feel free to call Bob Aylward at (508) 851-6044.

Battle for the ball

TMHS linebacker Brian Brooks (54) battles Wildcat Bob Voner (84) for the ball as Redmen Steve Lavalle (21) and Sean Conley (44) converge on the play. (Rick Cooke photo).

Looking for the quarterback

Wilmington defensive end Gregg Smith pursues Tewksbury quarterback Dana Boudreau (8) as Marc Whynot (51) and Tim Lightfoot (33) provide protection. (Rick Cooke photo).

Cenca finds Lightfoot

Wildcat Frank Cenca (13) searches for the quickest path to Redmen running back Tim Lightfoot (33). (Rick Cooke photo).

DRIVE-IN BRAKES

NO WAITING

FOR APPT.

LIFETIME WARRANTY ON PADS & SHOES

1 YEAR WARRANTY ON ALL WORK, PARTS AND LABOR

FREE SAFETY CHECK ($30 VALUE)

DRIVE-IN SERVICE ON BRAKES, MUFFLERS, SHOCKS

OPEN MONDAY THRU FRIDAY 7 AM - 5 PM SAT. 8-3

BRAKES...

PAY NOW OR LATER!

Before this happens to you, stop by Jim Boudreau's Automotive, where our staff can check your braking system from front to rear and insure safety.

FOREIGN & DOMESTIC

NO APPOINTMENT NECESSARY

ALL MAJOR CREDIT CARDS ACCEPTED

Jim Boudreau's **AUTOMOTIVE SERVICE CENTERS**

AND MUFFLER CONNECTION - FOREIGN & DOMESTIC

2184 MAIN ST., RTE. 38 TEWKSBURY • 658-2120

737 BOSTON RD., RTE. 3A BILLERICA • 667-5346

Planning a Holiday Party?

make it complete with

"All Around Sound"

• DISC JOCKEYS •

Book your entertainment NOW for your Christmas or New Year's Party

(617) 322-9518 or (617) 321-2681

"SPINNING OUT THE HITS... PAST TO PRESENT"

It's Time to Pay Larz!

Each year after Santa's busy time comes another season called "Time to Pay Larz." Thousands of people save a buck by renewing their Town Crier subscriptions without being billed.

Local readers (Wilmington and Tewksbury) can beat the increase by sending $15.00 to Larz. Readers who live elsewhere and don't want to miss a single issue should make their checks for $18.00.

After January 31, renewal notices will be mailed to all subscribers who have not renewed. The price will be $16.00 for Wilmington and Tewksbury and $20.00 for out of town.

New subscriptions are also available at these discount rates.

Please send the Town Crier to:

NAME _____

ADDRESS _____

TOWN _____ STATE _____ ZIP _____

☐ New Subscription ☐ Wilmington Edition

☐ Renewal ☐ Tewksbury Edition

Mail to: TOWN CRIER, P.O. Box 460 Wilmington, MA 01887

Rates: Wilmington or Tewksbury: $15.00

Elsewhere: $18.00

Take a Trip to MASSBANK, Have a Safe Return

8.55% 3-Month CD Simple Interest Annual Rate

8.50% 6-Month CD Simple Interest Annual Rate

In addition to high rates of return, you can take comfort in MASSBANK's financial strength. Our 24.99% Equity to Asset ratio is one of the highest capital positions of all banks nationwide. This key indicator of our solid financial standing, together with the added protection of FDIC and DIFM insurance, provides you with the security of knowing that your savings are **safe** at MASSBANK. For more information on MASSBANK's short-term certificates, call 617-662-0100.

Banking offices located in Melrose (476 Main Street/ 27 Melrose Street); Reading (123 Haven Street); Wilmington (Rte. 129, Lucci's Shopping Center/ 370 Main Street); and Stoneham (240 Main Street).

MASSBANK FOR SAVINGS

Established 1872

Member FDIC/DIFM Rates Good Through 12/4/89

Redmen explode past Wildcats

by Rick Cooke
Sports Editor

Dana Boudreau connected with Sean Mackey for a pair of touchdown passes and Tim Lightfoot ran the second half kickoff back 73 yards for another touchdown before the Tewksbury Redmen held off a furious but mistake-plagued Wildcat offense to post a 21-11 victory in the annual Thanksgiving game battle between the two teams.

The game was postponed until Saturday, but thanks to help provided by the Wilmington public works crew, both teams were treated to a fast track despite a heavy snowfall just two days earlier.

It was Tewksbury's fifth straight victory in the series and further frustrated the Wildcats who have defeated the Redmen just twice this decade- 1983 and 1984.

But coach Ed Harrison's team can be proud of its' latest effort against Tewksbury and their season as a whole, finishing with a 5-5-0 slate in the tough Merrimack Valley Conference.

The Wildcats in fact dominated the game offensively in the second half, moving deep into TMHS territory on several occasions only to cough up the football.

Wilmington scored first early in the second quarter when Bill Kerrigan recovered a Redmen fumble on the TMHS' seven yard line.

Tewksbury's defense shutdown Wilmington here however, as the Wildcats settled for Dick Hersom's 26 yard field goal.

The TMHS' speed advantage then became a factor on the ensuing series when Sean Mackey broke free for a 40 yard touchdown pass from Boudreau.

With just over a minute remaining in the first half, Mackey broke free over the middle, made a

Rivalry (page 12)

Tripped from behind

Tewksbury's Tim Lightfoot (33) is tripped up from behind by Wilmington's Scott Tuxbury (74) as Ted Fazio (25), Gregg Smith (54) and Jim Zaroulis (72) all become involved in the play. (Rick Cooke photo).

Boudreau rolls left

TMHS quarterback Dana Boudreau rolls right before finding an open receiver. Boudreau threw two touchdown passes in the 21-11 Redmen victory. (Rick Cooke photo).

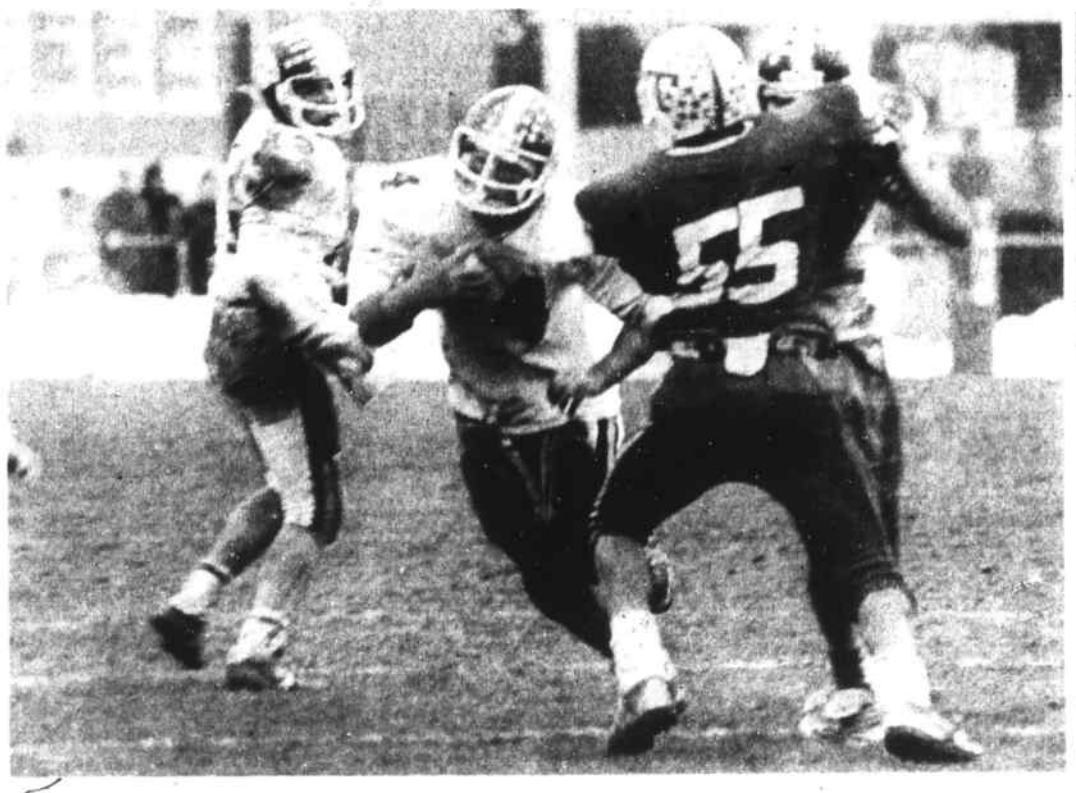

Wildcat rip up yards

Wildcat senior fullback Steve Killilea (44) rumbles for a good gain as Redmen linebacker Bob Marshall (55) attempts to fight off a block. (Rick Cooke photo).

GET READY FOR WINTER
EXTERIOR WASH & WAX
$29.95 (Hand Washed)
with this coupon
KEEP IT KLEEN
197 Main St. No. Reading
(508) 664-0122
Rte. 28 Behind Kitchen Sales

Jean's Curl n' Swirl
2122 Main St.
Tewksbury, MA
658-9333

CANDLEPINS
Open & League Bowling
CANDLEWOOD LANES
35 Main St., (Rt 28)
No. Reading
664-3145

Neil's Fuel
& Trucking Services
DISCOUNT OIL
81¢ 100 gal Min. C.O.D.
24 Hour Burner Service
FUEL ASSISTANCE PROGRAMS
(617) 938-7980
or (508) 667-8012
Prices subject to change without notice

Uncle Micky's
DELIVERS
More than Pizza!
658-3063
296 Shawsheen Ave., Wilm

DUNN'S BIKE SHOP
Schwinn
AUTHORIZED SCHWINN DEALER
944-9221
16 Gould St
READING

Mature Roomate Wanted to Share
house in Wilmington.
$350 / mo. incl. util. Nr. Rtes. 93 & 128 and public transportation.
(508) 694-9045
ask for Charlie or leave message.

DYSON
Piano & Organ
Buys - Sells - Tunes
NEW - USED
Consoles, Grands, Player Pianos, Used Organs. Easy credit terms - Bank rates
Rt. 110, Dracut, MA
453-3824

Christmas Hours:
OPEN
Sundays 12 - 5
Mon - Thurs 10 - 7
Friday - 11 - 8
Saturday 9 - 5 p.m.
X-Mas Gift Certificates
Autographed pictures & baseballs
Stocking stuffers
Free Layaway
SPORTS CARDS • MEMORABILIA
CASEY AT THE BAT
282A Main Street
Wilmington, MA. 01887
(508) 657 - 5633

THERE'S NO TIME LEFT!
HUNTING SEASON
HAS STARTED!!!
Full Line:
• Shells • Hunting Caps
• Red Ball Boots • Gloves
• Hunting Licenses • Taxidermy
• Shotguns
Sale Item!
1 left!
BERETTA SHOTGUN
A-303 12 GA. Reg $559
NOW $430.
WILD SIDE SPORTS CENTER
Open Saturday and Sunday at 5:30 a.m.
Located at Station Square, 200 Jefferson Rd. No. Wilmington
658-0531

This Week At Moynihan's
"Quality Backed by a Desire to Please"
AT LAST! UNIQUE GIFT IDEAS FOR YOU AND YOUR HOME.
Special Holiday Bonus!
POPLAR includes pad $135.00 reg. $191.20
RAISED OAK includes pad $161.00 reg. $239.00
POWER BOX $55.00 (sold separately)
pad . . . $7.99
UNI-BOARD IRONING CENTER
Cobra $17.47
Slim Line Phone
works with any phone system or service.(34961)
ACE BEST BUYS
YOU PAY $7.77
LESS REBATE -$3.00
FINAL COST $4.77
(69851)
MEMOREX
90 Minute Audio Cassettes
$7.47
andis
1500 Watt Pro-Dryer
Pro Dryer with 4 heat-setting, 2 air speeds. 1500 watts. (68799)
YOUR Makita POWER TOOL HEADQUARTERS
CORDLESS DRILL w/ case
$139.99
reg. $152.00 (6093 DW)
(includes case, battery & battery charger
7 1/4" CIRCULAR SAW
$119.00
(5007NB)
3/8" Drill
$54.99
variable speed, Rev.
reg. 69.00 (6404)
GREAT GIFT IDEA!
1/4" Cedar Flake Board (4x8 sheet) $19.99
3/8" x 4 T & G Board $18.99 covers 16 sq. ft.
$38.99 covers 32 sq. ft.
CEDAR CLOSET LINING
Closet lining with a clean fresh scent and rich, warm color tones to last.
PAINTERS PALS
Rags that Work
#5 $7.99
(1230701)
#1 $1.89
(1230700)
SALE ENDS DEC. 6
MOYNIHAN LUMBER INC.
NORTH READING
164 Chestnut Street
North Reading, Ma 10864
(508) 664-3310 • (617) 944-8500
BEVERLY
82 River Street
Beverly, MA 01915
(508) 927-0032
ACE Hardware
Free Delivery
STORE HOURS
Mon.-Sat.7 am - 5 pm

THIS COUPON IS SUITABLE FOR FRAMING

WE'RE NEW!
WE'RE DIFFERENT!
...and WE FRAME TO PLEASE!

HERE'S WHAT OUR VERY FIRST COUPON GETS YOU!

20% OFF any metal or wood frame ordered!

AND HERE'S WHAT YOU'LL GET EVERY DAY AT FRAME TO PLEASE:

- All In-Stock Matboards at 1/2 price!
- All In-Stock wood frames available at

CLEARANCE PRICES

Mozart Ave, Aldrich Rd, Rt 129, Rt 38

Sue Colombo, Jane Lipps
Frame To Please
3 Mozart Ave., Wilmington
(508) 694-9970

Monday Closed
Tues 3 - 7 p.m.
Wed thru Fri 10 - 4
Sat 10 - 2

Along for the ride

Redmen junior Tim Lightfoot (33) drags a pair of Wildcats as Bob Marshall (55) moves in to help the cause. (Rick Cooke photo).

WHS signals

WHS senior quarterback Frank Cenca barks signals under center Eric Palmer (79). (Rick Cooke photo).

Before you buy . . .
LET'S COMPARE !
Maybe I can save you some money on
Your Homeowners Insurance !

Marotta Insurance Agency Inc.
Complete Insurance Service
281 Main St. Suite 206 Wilmington, MA. 01887
(508) 658-7311

Award winner

Former Tewksbury standout guard-linebacker Scott Blades accepts the James Brooks Award from WHS Director of Physical Education James Gillis. Gregg Smith was Wilmington's recepient of the Brooks Award. (Rick Cooke photo).

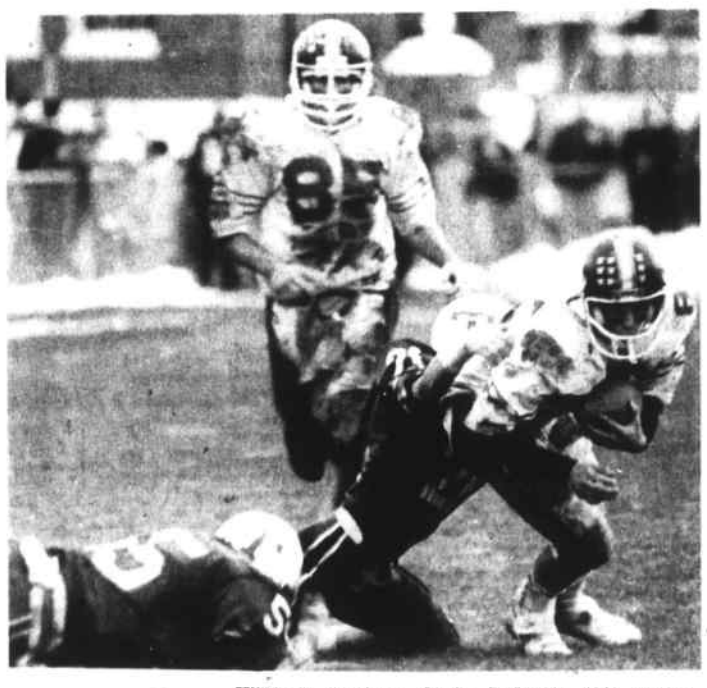

Heart of the action

Wildcat receiver Chris DeLucia (82) drags Redmen defenders Steve Lavalle (21) and Bob Marshall (55) as Greg Catanzano (85) trails the play. (Rick Cooke photo).

AMHERST WOODS
WILMINGTON
BUILD YOUR DREAM HOME
on one of the remaining 8 lots on quiet cul-de-sac
617-245-8385
617-246-1129
617-933-4514

A.C.T. GRAPHICS
$15.00 RÉSUMÉ
INCLUDES EVERYTHING!
Stop by our NEW LOCATION at
380 Main Street, Wilmington
or
Call: (617) 932-3539
Hours: Mon-Thur. 10-2 and 6-8; Fri. 10-2
Same day service available.

At Your Service

Wright Electric Co.
ELECTRICAL CONTRACTORS
QUALITY ELECTRICAL INSTALLATIONS
CUSTOM ALARM SYSTEMS
657-7195 Wilmington

PARKER'S ELECTRIC SERVICE
625 South St
Tewksbury, MA 01876
Master Lic. No. A8205
Telephone (508) 658-6301
QUALITY WORK YOU CAN AFFORD

SHAWSHEEN PLUMBING & HEATING CORP.
NEW – REMODELING – REPAIRS
ALBERT A. SALERA MASS. LIC. # 6811 658-6118

BLUE TEMP
HEATING & COOLING
Boilers, Furnaces, Waterheaters, Air Conditioning, Pipe & Duct Systems installed & serviced
Oil Burners Cleaned & Adjusted for efficiency
10% off with this ad
Custom Sheetmetal Work
Pipe Insulation Welding
P.O. BOX 251 Wilmington
658-8578

RJN HEATING SERVICE
Factory Authorized
• Service • Sales
Installations on most makes of
OIL BURNERS
WATER HEATERS
BOILERS and FURNACES
Oil Burners Cleaned and Tuned
24 Hour Emergency Service
658-8700

PLUMBING HEATING
REASONABLE RATES
FREE ESTIMATES
EXCELLENT WORK
Call PAUL
Master Lic. #8588 657-7758

SEPTIC SYSTEMS
PUMPED - REPAIRED
INSTALLED
Tanks Pumped & Cleaned
Town Sewer Hook Ups
Fully Licenses & Insured
Bob Griffin & Sons, Inc.
Middlesex Sewer
657-3831
667-0417
663-3831

Al Molander
AL'S SERVICE STATION
"All types of service on all types of cars"
658-3228
103 Main St., Wilmington
"At the lake"
Open Monday thru Friday
7 a.m. - 5 p.m.

CHARLIE'S AUTO BODY
611 MAIN ST., WILMINGTON
Frame Straightening
Major Collision Work
Windshields Fiberglass Bodies
Wrecker Service
658-5360

turfmaster
LANDSCAPE DESIGN & CONSTRUCTION
TURF MANAGEMENT & RENOVATION
SOIL TESTING ** SPRING CLEANUPS
944-3255
JOSEPH BARRASSO
Wilmington, MA.

MARK C. DONOVAN
Landscape Design
Residential and Commercial Landscaping
• Complete Lawn Care
• Planting Design
• Sod and seed lawns
• Sprinkler systems
• Brick patios and walkways
• Maintenance Programs
• Shrubs & Hedges Trimmed
• Bark Mulching
• Tree work
• Complete cleanups & removal
• Hundreds of References
Free competitive estimates *** Fully insured
658-5265

CLEAN - UPS
Mowing - Mulching - Sod
Creative Landscaping
Railroad Tie Walls
Much More
call
658-8224 658-6239
FREE ESTIMATES

Small Lawns Estates Large Lawns
Shrubs - Bushes - Trees - Hedges
NATURAL GRASS
Moving / Trimming / Planting
Mowing - 5k Sq. Ft.- $10 Min., 10k Sq. Ft. - $15 Min.
Trim / Plant - Free Estimates Plus Costs
(508) 658- 5821 Dennis P. Hewitt, Sr.

PRO FENCE CO.
"Dedicated to Serving You Better"
• 100% Cedar Wood
• Chain Link
FREE ESTIMATES
WILMINGTON 657-5410
WOBURN 933-1234
835 Woburn Street, Wilmington

TIRED OF AIRPORT HASSLE?
Call
Super Shuttle Service
Door to Door service
by reservation only
658-4164

MIKE RIDDLE
PLASTERING & BLUE BOARD
Installation
(508) 657-7540
Fully Insured
*** NO JOB TOO SMALL**
FREE ESTIMATES
25 years Experience

NORTHEAST DRYWALL
• Residential
• Commercial
• Industrial
Drywall or Blueboard Hanging
Steel Stud Partitions
Free Estimates
(508) 658-3135

M.J. Corbett & Sons
STONE MASONRY
Fieldstone - Bluestone - Cobblestone
Old style New England fieldstone walls
Walls - Walks -Terraces - Stairs
FREE ESTIMATES
508-640-0784

DOC'S PLASTERING
• New Work
• Remodeling
NO JOB TO SMALL
CALL BILL AT
667-4408

J. SILVER
MASONRY
All types of masonry work.
CHIMNEYS - FIREPLACES
OUR SPECIALTY
Brick, Block, Stone & Concrete.
Free Estimates
Quality work at a reasonable rate.
(508) 441-6323

SHEA CONCRETE PRODUCTS INC.
MEMBER National Precast Concrete Association and National Association of Home Builders
Septic Tanks
Penn Entry Bulkheads Sizes S - D
Precast Steps
P.O. Box 520
773 Salem St., Route 62
No. Wilmington, Mass 01887
(508) 658-2645

RAINBOW PAINTING
Interior & Exterior Painting
Clean, Neat and Reliable Work
Reasonable Rates
Licensed. Free Estimates
Nick 657-7369
Bill 658-8120

NORTHEAST TREE, INC.
Tree Removal
Landscaping - Stump Grinding
FREE ESTIMATES - FULLY INSURED
658-5177

Cenca fires over Redmen

Wildcat senior quarterback Frank Cenca rears back and fires a pass behind the blocking of Mike O'Brien (26) as Redmen Sean Conley (44) and Bob Marshall (55) drop back into pass coverage. (Rick Cooke photo).

Faces in the crowd

The Wilmington High School side of the field erupts after the Wildcats' first touchdown at Tewksbury Saturday afternoon. See if you can pick out some familiar faces in the crowd. They include Bob Woods, Bob Dorval, Tom Pote, John Ritchie, Karen Matulewicz, Tim Hersom, Debbie Kozen, Donna Mickle, Jackie Gray, Laurie Dellascio, Kacy Soderquist, Michelle Simonelli and Aprile Murray. (Rick Cooke photo).

Rivalry
(from page 11)

nice adjustment to the ball and scored on a 47 yard TD pass from Boudreau.

The TMHS sophomore quarterback (eight TD passes) also showed great poise here in avoiding a strong Wildcat pass rush while Mackey broke open for the score. Boudreau then hooked up with Mackey again for the two point conversion pass.

The Redmen looked ready to bury the Wildcats when Lightfoot returned the second half kickoff down the sideline for a touchdown.

With the home club cruising at 21-3, the Wilmington offense went to work behind the passing of senior quarterback Frank Cenca.

Cenca consistently found receivers Greg Catanzano, Bob Fleming and Dennis Walsh open over the middle for good gains.

Cenca finished the game completing 20 of 43 passes for 197 yards in what was the best game of his high school career.

The Wildcats pust together the most sustained drive of the game in the third quarter behind Cenca's passing, with the march finally capped by a one yard plunge by senior Steve Killilea.

Cenca found Bob Voner for the two point conversion pass and the visitors were still very much in this game late in the third quarter.

But once again the Redmen utilized the formula of the big play offense and defense to hold on for the victory.

It was the offense that took charge in the first half, but it was the defensive work of linebacker Bob Marshall (two fumble recoveries, interception), Steve Lavalle and Brian Brooks (interception apiece) that paved the way for the win.

The Redmen and coach Bob Aylward can now look toward the return of almost the entire offensive and defensive starting units next year, with a "rebuilding" 6-4-0 season behind them.

The Wildcats face the loss of several key seniors, but must be buoyed by the fact that they have proven that they can compete as a tiny school in the tough Merrimack Valley Conference.

AUTO & HOME INSURANCE
RATES QUOTED BY PHONE.
WE WILL COMPLETE YOUR APPLICATION BY TELEPHONE AND HAVE IT READY FOR YOUR ARRIVAL
REGISTRY SERVICE • BUDGET PLANS
658-4772
ROBERT J. CAIN
INSURANCE AGENCY
585 MAIN STREET (JCT RTES 38 & 129) WILMINGTON

Featuring Quaker Maid
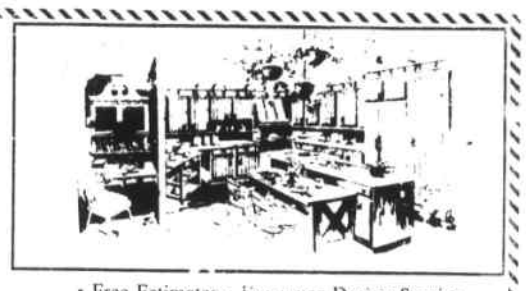
• Free Estimates • Decorator Design Service
Appliance Selection • Professional Installation
Kitchens by Rice Brothers, inc.
Specialists in Kitchen and Bath Designs
3 (Rear) Church St., Wilmington, Mass. • 658-3219
Hours: Mon & Tues 8 - 5; Wed - Fri 8 - 9; Sat 9 - 4

"Call us First! You won't have to call anyone else!"
RALPH'S AUTOMOTIVE CENTER
Parts Plus
460 MAIN STREET
WILMINGTON CENTER
658-5558
New Hours
Mon-Fri 7:30 am - 5:30 pm
Sat. Hours 8:00 a.m.- 4:00 pm

CHRISTMAS TREES
Choose & Cut Lee's Trees
Weekends starting Nov 25 & 26
417 Andover St., North Wilmington
Call 508-658-3667 before 11 a.m. or after 3 p.m.

DARE TO IMPROVE
New Advanced Speakers Club for near CTM Level
Toastmasters - North Shore / Stoneham area
Call Tony DeChristoforo
(617) 431-1490

Established 1935
CUTTER & CUTTER
Attorneys - at - Law
Evening Appointments Available
• Automobile Accident Claims
• Personal Injury Claims
• Workman's Compensation Claims
• No Charge Unless Successful
• Free Consultation on Above
WILLS $50
DIVORCE: Very Reasonable
CRIMINAL DEFENSE Affordable
Wilmington - 43 Church St 658-2277
Wakefield - 5 Fairlane Rd. 245-7726
Boston - 31 Milk St 428-0132

Larry's Oil & BURNER SERVICE

Ma. Lic. #23030
LarryCushing 3rd
• Full Service Company
• Service Contracts Available
• 24 Hour Burner Service
• Automatic Delivery Available
100 Gallon Minimum PriceSubject to change
658-7429

American Traveller, Inc.
Commercial and Personal Travel Agency

MAIN OFFICE
35 Lowell Street
Wilmington, MA 01887
658-5858 or 944-1492
33 Hayden Avenue
Lexington, MA 02173
861-6586
Suite 209
50 Mall Road
Burlington, MA 01803
273-5470

Administrative

PROJECT ADMINISTRATOR

If you're a person of action . . . and results ... consider a move to NUS Corporation, one of America's leading environmental and engineering consulting firms.

As Project Administrator for our Wilmington office, you'll be instrumental in tracking and monitoring labor hours, schedules and expenditures for a large multitask project. You will also prepare progress reports and job/work order requests and utilize computerized tracking systems to facilitate duties.

This position calls for a self-starter who enjoys a challenge and wants the latitude to get the job done right. You'll also need 5+ years of office experience with concentration in financial tracking. Familiarity with Lotus 1-2-3, dBase and project management software is desired.

In return, we provide a competitive compensation package and an excellent work environment. To apply, please send your resume to: Attn: Carol Finklestein, NUS Corporation, 187 Ballardvale Street, Suite A100, Wilmington, MA 01887

NUS Corporation

An Equal Opportunity / Affirmative Action Employer

WELCOME WAGON WANTS TO VISIT YOU

Just engaged? New parent? Moved? I'd like to visit you. I'll bring useful gifts, information and cards you can redeem for more gifts at local businesses. All free for you.

Call 658-6211

JEAN S. HARTKA

We can arrange a get together in your home for a brief visit

SANTA HAS ARRIVED EARLY!

at

ELITE BODIES INTERNATIONAL

is proud to announce our

99¢ Tanning Special!

Come in today and take advantage of our early CHRISTMAS GIFT to all new and returning customers! Tan for 10 minutes for only 99¢

Offer expires 12/8/89 and is limited to 5 visits... so come in OUT of the cold and IN to the sun!

elite Bodies International

508-657-5669

668 Main St

Webber Terrace, Wilmington

Outdoors column

What a DRAG -- the real meaning

by Bill Conlon

Oops! How negligent of me!

Last week, in giving definitions of the language of deer hunting, one of the most important terms as left out, quite by accident. Here goes:

Drag -- the backbreaking chore of hauling a dead deer out of the woods and into the truck, common only to successful hunters. Root source of the phrase "What a drag!"

And it is. Man alive, what a chore!

In my years of hunting, I've been involved in three drags -- one was an easy drag, one a nightmare, and one was perfect. Ideal. Couldn't be any better.

Getting the meat out of the field can be awful hard work. Deer have an innate knack, possibly an instinct, for running exactly the wrong way after being shot. If possible, they will dive through a bramble thicket, over a barbed wire fence, through a log jam, roll down a steep cliff, then into a mud hole or quicksand to die.

Either that or they know where the truck is parked, so they run past two or three ZIP codes before they drop.

Or as the old joke goes: What's the best place to shoot a moose? A: In the bed of your truck.

To make matters even worse, the carcass is dead weight, by definition. It will lay on every bump and lump in the ground, and everything drags on the carcass. With a good buck, it's almost equivalent to dragging fat cousin George to work in the next town. Dragging is a DRAG!

My easiest drag was in Utah. My partner Bob Parinello and I had just taken up positions on a bare hillside (about all there is in Utah) and stood looking at a long, brushy canyon. In a few minutes, a line of hunters appeared at the far end of the draw and started down our way, abreast. What luck! We sat back and waited.

A nice muley popped out from behind a bush down in the draw, and I raised my binoculars to look for antlers. Sure enough, it was a buck. Unfortunately, another hunter had also seen the buck, and his rifle was aimed right at us! We ducked and the bullet whizzed past us, head high and scary as hell. Yikes!

The deer ran straight for us, so I just sat back until the buck was close enough, then jumped up and fired. The first round dropped him and a second shot put him away.

Luckily, we were just a few yards from a dirt road, so I got the car after dressing him out. The drag was maybe 50 feet. Wonderful.

The previous year, however, Bob got to fill his tag. Unfortunately we had spent all day hiking away from camp, and we were over a mile into the sage, in near vertical country.

Bob stayed low and I went high up a hillside to flush out any deer that might be hiding. I caught sight of a buck headed downhill fast, straight at Bob, who was in a gully paying close attention to a -- um -- bodily function. Bob said he heard the buck snort before he saw it, and he spun around in time for a single, killing shot. To this day I'm doubtful that Bob had time to zip up before taking the shot. He says he was. Nah!

That deer -- and muleys run big -- had to be dragged over a mile back to camp. It was a true nightmare. The ground was full with sagebrush, which is a low-lying bush with thick branches. The deer caught on every snag and rock, and it just seemed to weigh more as the day dragged on.

We found a good-sized branch and used it to sling the deer, much like a pygmy hunting party. That helped, but not much. The swinging of the deer threw us both off balance, and we could only walk about ten steps before we had to rest again.

Five hours later, by my watch, we came to a stream near camp. By then I'd had enough deer dragging for one life, so instead of being subtle I just threw the deer on my shoulder in a fireman's carry and carried it over the stream. Actually, that was the easiest part of the drag, but I'd never do something like that here.

We dumped the deer by the road and went back for the truck. We had just enough energy left to hang the deer from a tree before turning in. We were beat to death from the drag and fell asleep still dressed.

My most recent drag was also my all time favorite. For such a long distance it was the ideal drag. Super.

In New Hampshire a few years ago I dumped a nice six-pointer, right in his tracks. He died with one foot in the air. But when I reached for my knife, I found an empty sheath. My belt knife was gone!

I hiked back the half mile to the truck, and there was my knife on the seat. But instead back of lugging my rifle, binoculars and canteen, I left them in the truck and started back. As an afterthought I left the empty rifle cartridge on the hood.

My brother Kevin and friend Mike Roscoe returned to the truck shortly after, and Kevin caught first sight of the empty brass. He knows I never shoot for fun during the season, so he knew something was up -- and it must be newsworthy.

Sure enough, just as I was wiping the aftereffects of the field dressing off my hands, they arrived. After a few loud hurrays and a quick story, the two of them grabbed the antlers and *started hauling the deer back to the truck for me!* Was I going to be an idiot and complain? Noooo! They volunteered, didn't they?

To give the appearance of doing something, I helped out by guiding the boys around obstructions, trying to pick their smoothest path. They even hoisted the carcass into the bed of the truck for me. What pals! The perfect drag! Never a better one!

Things to consider in planning out a drag is terrain (downhill, please) and the location of the nearest road. It's much easier to drag 100 yards to a road than 1,200 yards back to the truck. But do plan it before starting.

Next time you hear some kid say, "What a drag," smile and remember where the term came from. It's the absolute worst part of a deer hunt.

Unlucky hunters will never know, as only those who score get to drag.

And it ain't no fun -- at all!

--- Tackle Box ---

Speaking of my brother Kevin, he broke his jinx this past weekend. Out in the Barre, Mass., area, Kevin got a shot at a doe on Saturday. His shaft deflected off a branch and flew wild, but the event marked the first time in almost six years of deer hunting that Kevin has even SEEN a deer. He was furious that his arrow missed, but he's happy to break his jinx.

In all fairness, later that day I too saw a pair of does, though I had no chance for a shot. It's been almost three years without seeing a deer for me, so my jinx was shattered, too.

The Andover Bowmen will hold a 3-D shoot on Sunday, December 3, at their grounds on Salem Street in the Harold Parker State Forest. The shoot will involve 30 life sized foam targets at varying ranges along a forest trail. Imagine a golf game, with bows. Registration will be 7 to 11 a.m., cost is $5 for adults, and I'll really try to make it, Ralph.

The shotgun deer season is underway in Massachusetts, but archers might be interested to note that they don't need to hang up their bows. The law allows use of a bow during the shotgun season, provided that all shotgun-season rules are followed, such as the wearing of blaze orange, bucks-only, etc. Hey, it lets you hunt deer in Tewksbury and Wilmington, doesn't it?

Aside to Kim -- interesting story and worth a column. Stand by.

Deer hunting in Dracut last week, with my bow, I saw something odd. Didn't see any deer in the woods behind Mama's house, but I did spot a coyote, on the run. I'm certain it wasn't a dog. There are coyotes all over this area these days, and their season will resume after the shotgun deer harvest ends next week. Hmm!

Sports Notebook next week

At Your Service

Remodeling – Additions
Large or Small

Quality Construction
657-8607

Jackson Home Improvement Co.

Remodeling • Additions • Garages • 2nd Levels
General Contractor
Wilmington, MA 658-0115

B & M LOCKSMITHING COMPANY
24 Hr Service
Commercial - Residential
1-800-402-9284 - BEEPER NUMBER
(508) 657-7691 days
(508) 657-8137 evenings

James White, Jr.
Carpenter
General remodeling
Kitchens - Bathrooms
Playrooms - Porches
69 West St., Wilmington
658 - 3141

REAL ESTATE BROKER
NOTARY PUBLIC
PAUL K. BUTT
HONEST ESTIMATES
WILMINGTON, MASS.
658-3716
BUILDER - DEVELOPER
CUSTOM HOMES BUILT, ADDITIONS AND GARAGES
FAMILY ROOMS - BACK HOE RENTAL
Fair prices & expert craftsmanship
Member: Wilmington Chamber of Commerce

Vinyl Siding — Thermal Replacement Windows
JIM COOKE
General Contractor
COMPLETE BATH & KITCHEN REMODELING
Billerica, MA (508) 667-4571
Dormers — Licensed & Insured — Roofing

Heider Construction, Inc.
EXCAVATION
LOTS CLEARED - WATER - SEWER
- DRY WELLS -SEPTIC SYSTEMS
INDUSTRIAL - RESIDENTIAL
In Tewksbury - Wilmington-Billerica - Burlington & Lowell
851-2652
FAST SERVICE - 20 Years Exp. -- Lic. Ins.

Bull Dozing
Shovel Dozing
Excavating — Sand
Loam — Gravel
DELOURY CONSTRUCTION
475-7544

SCREENED LOAM
CALL
475-8153
DELOURY

PRO BUILDERS
Can take care of your needs in
Basement Sealing
Tile Work and Painting
Professional work at competitive prices
Call Terry in Wilmington at:
(508) 988-0954

D & D CONSTRUCTION
Bathrooms, Kitchens, Formica
Tile Work, Decks, Additions
General Repair
HARVEY REPLACEMENT WINDOWS
FINISH WORK OUR SPECIALTY
Residential & Commercial Insurance
Estimates Available
Fully Licensed and Insured
FREE ESTIMATES
(508) 657-7912
*** NO JOB TOO SMALL ***

BACKHOE • DUMP TRUCK
DOZER RENTAL •
EXCAVATION
MOBILE HOME TRANSPORT
APPCO
CONTRACTING
658-5002
LOAM • GRAVEL — UNDERGROUND UTILITIES
FILL • BARK MULCH • SEWER • WATER • PIPELINE

C.A. CUSHING
d.b.a.
WILMINGTON FORMS
POURED FOUNDATIONS - FLOORS
REINFORCING
Residence: 47 Washington St, Wilmington, MA 01887
Business: 285 Main St, R., Wilmington, MA 01887
657-7566

VINYL & ALUMINUM SIDING
Complete Trim Coverage
• Additions • Doors - Windows • Porches
• Masonry • Roofs • Kitchens / Bathrooms
Fully Insured
Licensed
CertainTeed
ALUMINUM AGE, INC.
664-5475 658-8462

TOWN OF TEWKSBURY

PLANNING BOARD
LEGAL NOTICE
PUBLIC HEARING

The Planning Board of the Town of Tewksbury will hold a Public Hearing on December 11, 1989 at 7:15 PM, at the Tewksbury DPW Building, Planning Board Office, 999 Whipple Road, Tewksbury, MA 01876, on a petition by **Carleton Estates Partnership** to rezone 30 plus or minus acres from Heavy Industrial to General Residence and Farming.

Said property is described as follows:

Beginning at the most southerly corner by land now or once of Jacob Manning and the Pringle land, so called, thence North 55 1/2 west about forty-four (44) rods and seven (7) links by said Pringle land to a bound; thence

North 32 East about twenty-four (24) rods and seven (7) links by said Pringle land to a bound, thence

North 56 1/2 West about twenty-six (26) rods and ten (10) links by said Pringle land to a bound, thence

North 34 1/2 East about fifteen (15) rods and twelve (12) links by land now or formerly of H. Burt to a bound, thence

South 35 West about thirty-seven (37) rods and ten (10) links by said Burt land to a bound, thence

North 33 East about sixteen (16) rods and eighteen (18) links by land now or once of Abiel French to a bound, thence

South 53 1/4 East about seventy-three (73) rods and twenty-four (24) links by land of or formerly of Benjamin W. and J. L. Burt to a bound, thence

South 38 West about fifteen (15) rods and twenty (20) links by land now or once of Jacob Manning to the point of beginning.

Continuing twenty (20) acres and one hundred and thirty-one (131) rods, more or less.

Being all of the premises described in the deed of Marion Eileen Holmes to LeRoy Bennett Bedell dated October 28, 1942 and recorded at the Middlesex (Northern District) Registry of Deeds at Book, 986, Page 484.

Said premises are shown as Lot 13 on Tewksbury Assessor's Map 107.

A certain tract of land in Tewksbury, Middlesex County, Massachusetts bounded and described as follows:

Beginning at the northeasterly corner of said lot at a ditch, thence

Southeasterly by land of or formerly owned by Peter Calrk, Benjamin Burtt and Benjamin W. Burtt to a town bound at the Wilmington line, thence

Southwesterly by said Burtt land to land of or formerly of Hosley Shed, thence

Northwesterly by said Hosley's land and land of or formerly of Josiah Shed to the ditch, thence

Northeasterly by said ditch to the bound first named.

Being all of the premises described in a deed of Marion Eileen Holmes to LeRoy Bennett Bedell dated October 28, 1942 and recorded at the Middlesex (Northern District) Registry of Deeds at Book 986, Page 485.

Said premises are shown as Lot 39 on Tewksbury Assessor's Map 107.

Robert Sullivan,
N21,29 Chairman

TOWN OF TEWKSBURY

PLANNING BOARD
LEGAL NOTICE
PUBLIC HEARING

The Planning Board of the Town of Tewksbury will hold a Public Hearing on December 11, 1989 at 7:45 p.m. at the Tewksbury DPW Building, Planning Board Office, 999 Whipple Road, Tewksbury MA. 01876 on a petition by **Kevin Sullivan**, 1360 Main Street, Tewksbury MA 01876, for approval of a Site Plan Special Permit under Section 4.11 of the Tewksbury Zoning Bylaws.

The requested Special Permit would allow for a 3167 square foot Office Building, located on Main Steret. Said land is shown on Tewksbury Assessor's Map 60 Lot 65. Said proposal is shown on a site plan entitled, "Plan of Land, Tewksbury Ma.," prepared by Architecture Plus, Inc., Zero Marston Street, Lawrence, MA 01843. Plan dated November 01, 1989.Copies of the Petition and accompanying plans may be viewed Monday through Friday, from 8:30 a.m. to 4:30 p.m. at the office of the Tewksbury Planning Board, 999 Whipple Road, Tewksbury MA 01876.

Robert P. Sullivan
N21,29 Chairman

TOWN OF TEWKSBURY

PLANNING BOARD
LEGAL NOTICE
PUBLIC HEARING

The Planning Board of the Town of Tewksbury will hold a Public Hearing on December 11, 1989 at 7:30 P.M., in the Tewksbury DPW Building, Planning Board Office, 999 Whipple Road, Tewksbury, MA 01876, on a petition by **Michael F. Rindo, P.O. Box 709 Tyngsborough**, MA 01879, for approval of a Site Plan Special Permit under section 4.11 of the Tewksbury Zoning Bylaws.

The requested Special Permit would allow the applicant to develop portions of a 1.6 acre lot located at the northeast quadrant of the intersection of **Capital Avenue and Main Street** into a 6384 square foot automatic and manual car wash. Said land is shown on Tewksbury Assessor's Map 35 Lot 17. Said proposal is shown on a site plan entitled, "Site Grading Plan in Tewksbury Ma.," prepared by Dana F. Perkins, Inc. Civil Engineers & Surveyors, Tewksbury and Reading, Mass. The plan is dated October 30, 1989.

Copies of this petition and accompanying plans may be viewed Monday through Friday from 8:30 a.m. to 4:30 p.m. at the office of the Tewksbury Planning Board, 999 Whipple Road, Tewksbury MA 01876.

Robert Sullivan,
N21,29 Chairman

TOWN OF WILMINGTON

BOARD OF APPEALS
PUBLIC HEARING
Case 138-89

A Public Hearing will be held at the Town Hall, 121 Glen Road, on December 12, 1989 at 7:00 p.m., on the Application of Richard J. DeGregory, c/o R. Peterson, 39 Henry J. Drive, Tewksbury, MA 01876, To acquire a variance to raze an existing dwelling and construct a new dwelling on a lot having insufficient area, frontage and lot width and also to construct said dwelling within the required front and rear yard setbacks for property located at 114 Grove Avenue. Map 34 Parcel 22A.

Bruce MacDonald, Chairman
N22,29 Board of Appeals

BOARD OF APPEALS
PUBLIC HEARING
Case 139-89

A Public Hearing will be held at the Town Hall, 121 Glen Road,on December 12, 1989 at 7:00 p.m., on the Application of Daniel J. Bemis, 129 Grove Avenue, Wilmington, MA c/o R. Peterson. To acquire a variance to raze and existing dwelling and construct a new dwelling on a lot having insufficient area and lot width for property located at 129 Grove Avenue. Map 34 Parcel 81.

Bruce MacDonald, Chairman
N22,29 Board of Appeals

BOARD OF APPEALS
PUBLIC HEARING
Case 140-89

A Public Hearing will be held at the Town Hall, 121 Glen Road on December 12, 1989 at 7:00 p.m. on the Application of Eastern Billard Supply, Inc., Gary Lucchesi, 789 Main Street, Wilmington, MA to acquire a Special Permit in accordance with Section 4.1 (Accessory Use) authorizing the sale of limited food products as dictated by the Board of Health. Map 38 Parcel 1C.

Bruce MacDonald, Chairman
N22, 29 Board of Appeals

TOWN OF WILMINGTON

CONSERVATION
COMMISSION
CONTINUED
PUBLIC HEARING

Notice is hereby given that a Continued Public Hearing will be held in the Town Hall Auditorium, Glen Road, Wilmington, MA 01887, in the office of the Conservation Commission, on Wednesday, December 6, 1989 at 8:20 P.M. in compliance with the provisions of Mass. G.L. Chapter 131, section 40, as amended, on the application of **Ralph E. Newhouse, 299 Main Street, Wilmington, MA 01887,** to fill 380 square feet of Bordering Vegetated Wetland to construct a single family dwelling, driveway, utilities, appurtenant regrading and proposed wetland replication. Land shown on Assessors Map 32, Parcels 11 and 12, **Norfolk Avenue**. Plans and application may be viewed during normal office hours or by appointment at the Conservation Office, Room 6.

Donald Ugolini, Chairman
N29 Conservation Commission

TOWN OF WILMINGTON

CONSERVATION
COMMISSION
PUBLIC MEETING

Notice is hereby given that a Public Meeting will be held in the Town Hall Auditorium, Glen Road, Wilmington, in the office of the Conservation Commission, on Wednesday, December 6, 1989 at 8:40 P.M. in compliance with the provisions of Mass. G.L. Chapter 131, section 40, as amended, on the application of **Joseph Langone, 20 Middlesex Avenue, Wilmington, MA** on behalf of **Northeastern Development Corporation** ,20 Middlesex Avenue, Wilmington, MA, property owner for a Determination of Applicability to construct a single-family dwelling, on-site sanitary septic system and appurtenant grading within the 100 foot Buffer Zone of Bordering Vegetated Wetlands as designated in the Wetlands Protection Act, 310 CMR, MGL 131, s.40, on land Shown on Assessor's Map 35, Parcel 55B, Lot #16A. Plans and application may be viewed during normal office hours or by appointment at the Conservation Office, Room 6.

Donald Ugolini, Chairman
N29 Conservation Commission

COMMONWEALTH OF
MASSACHUSETTS
LAND COURT
DEPARTMENT OF
THE TRIAL COURT
(SEAL)

Case No. 138987

To **Kevin M. O'Keefe, Diane M. O'Keefe, f/k/a Diane M. Moore** and to all persons entitled to the benefit of the Soldiers' and Sailors' Civil Relief Act of 1940 as amended:

Avco Financial Services of New Hampshire, Inc. claiming to be the holder of mortgage covering real property in Tewksbury, numbered **22 Delehanty Drive** given by Kevin M. O'Keefe and Diane M. O'Keefe f/k/a Diane M. Moore to Plaintiff, dated May 18, 1987, recorded with Middlesex Registry of Deeds, North District, Book 4062, Page 238 has filed with said court a complaint for authority to foreclose said mortgage in the manner following: by entry and possession and exercise of power of sale.

If you are entitled to the benefits of the Soldiers' and Sailors' Civil Relief Act of 1940 as amended and you object to such foreclosure you or your attorney should file a written appearance and answer in said court at Boston on or before the 8th day of January 1990, or you may be forever barred from claiming that such foreclosure is invalid under said act.

Witness, MARILYN M. SULLIVAN, Chief Justice of said Court this 20th day of November 1989.

Charles W. Trombly, Jr.
N29 Recorder

Wilmington school news

There will be an early dismissal day for ALL Wilmington Public School students Wednesday, December 6, 1989. Dismissal time for the High School will be 11:15 a.m. Dismissal time for the Intermediate Schools will be 11:35 a.m. Dismissal time for all elementary students (K through five) will be at noon. There will be no afternoon kindergarten sessions. Morning kindergarten students will remain in school until noon on December 6.

Also, students in grades K through five (only) will be dismissed at noon Wednesday, December 13, 1989. There will be no kindergarten afternoon sessions. Morning kindergarten students will remain in school until noon.

Lunches will be served to all students on both days.

COMMONWEALTH OF
MASSACHUSETTS
PROBATE COURT
MIDDLESEX ss.

No. 89D-1933-D1

M. Leonard Mueller Plaintiff
vs. Summons by Publication
Joanne F. Mueller Defendant

To the above-named Defendant: **Joanne F. Mueller**

A complaint has been presented to this Court by your spouse, **M. Leonard Mueller,** seeking to dissolve the bonds of matrimony.

You are required to serve upon **Simon Cutter, Esquire** - plaintiff's attorney, whose address is **31 Milk Street, Boston, MA 02109** your answer on or before January 2, 1990. If you fail to do so, the Court will proceed to the hearing and adjudication of this action. You are also required to file a copy of your answer in the office of the Register or this Court at Cambridge.

Witness SHEILA E. McGOVERN, Esq., First Judge of said Court at Cambridge.

November 10, 1989

Thomas J. Larkin
N29D6,13 Register of Probate

TOWN OF TEWKSBURY

CONSERVATION
COMMISSION
LEGAL NOTICE
PUBLIC HEARING

Glenn T. Miller, of Tewksbury, Mass., having submitted a notice of intent to remove, fill, dredge or alter a marsh, swamp, bank, beach, dune or flat bordering an existing creek, river, stream, pond or lake or land under said waters or land subject to flooding, the said land is located at **1013 South St**. A copy of the notice of intent and proposed plans having been filed with the Tewksbury Conservation Commission: Therefore: Notice is hereby given that a public hearing will be held by said Conservation Commission at the D.P.W. Building, 999 Whipple Rd., in the planning board office on Monday Dec. 4, 1989 at 7:20 P.M. in accordance with the provisions of general laws, Chapter 131, Section 40, as amended.

Gail Perdicaro
N29 Chairman

TOWN OF TEWKSBURY

CONSERVATION
COMMISSION
LEGAL NOTICE
PUBLIC HEARING

Michael F. Rindo, of Tyngsborough, Mass., having submitted a notice of intent to remove, fill, dredge or alter a marsh, swamp, bank, beach, dune or flat bordering an existing creek, river, stream, pond or lake or land under said waters or land subject to flooding, the said land is located at **35 Capital Avenue,** according to a plan by Jack Lougee/Dana Perkins & Assoc. Inc. dated Oct. 30, 1989, a copy of the notice of intent and proposed plans having been filed with the Tewksbury Conservation Commission; therefore, notice is hereby given that a public hearing will be held by said Conservation Commission at the D.P.W. Building, 999 Whipple Rd., in the planning board office on Monday Dec. 4, 1989 at 7:15 P.M. in accordance with the provisions of General Laws, Chapter 131, Section 40 as amended.

Gail Perdicaro,
N29 Chairman

TOWN OF TEWKSBURY

CONSERVATION
COMMISSION
LEGAL NOTICE
PUBLIC HEARING

Kevin O'Brien of Tewksbury, Mass., having submitted a notice of intent to remove, fill, dredge or alter a marsh, swamp, bank, beach, dune or flat bordering an existing creek, river, stream, pond or lake under said waters or land subject to flooding, the said land is located at Lots 38A and 38B **Jefferson Road,** according to a plan by William G. Troy & Assoc. dated October 10, 1989, a copy of the notice of intent and proposed plans having been filed with the Tewksbury Conservation Commission; therefore, notice is hereby given that a public hearing will be held by said Conservation Commission at the D.P.W. Building, 999 Whipple Rd., in the planning board office on Monday Dec. 4, 1989 at 7:40 P.M. in accordance with the provisions of general laws, Chapter 131, Section 40, as amended.

Gail Perdicaro,
N29 Chairman

Shawsheen
Elementary School

The student council wishes to inform the Shawsheen School community of its first two projects, which will run simultaneously.

A non-perishable food drive is being conducted through December to benefit the less fortunate. Kindergartners and first graders are being asked to take in breakfast items such as pancake mix, maple syrup, cocoa mix; second graders - lunch items such as peanut butter, jelly (plastic jars only), tuna, kool aid; third graders - dinner items such as pasta products, tomato sauce (cans only), macaroni and cheese, brownie mix; fourth graders - paper products such as toilet tissue, hand towels, napkins, Kleenex; fifth graders - soap products such as hand soap, dish washing liquid, toothpaste.

The second project is a children's book drive to benefit children with Aids and children in homeless shelters., Please make sure books are not written in and are in good condition.

The student council urges every student to participate in these worthwhile charitable endeavors. Decorated boxes are in every classroom for students to fill with grade level items and children's books of any readability.

Comedy Night is this Friday, December 1 at the Sons of Italy Hall in Wilmington. Doors open at 8:00. Tickets are still on sale and will be available at the door. Take your own munchies (except popcorn) and have a wonderful evening.

There will be an early release day Wednesday, Dec. 6 for a teacher inservice program. Students will be released at noon.

Upcoming events: December 12 is the annual holiday music program; Wednesday, Dec. 13, is an early release day for report card conferences. Dec.13 - 15, is Santa's Secret Workshop. Students should be saving money in the bank kits which were sent home, so they can buy a special something for their family members.

Woburn Street School

Mrs. Mosca kindergarten class made a replica of the Mayflower just in time for Thanksgiving last week. They also made their own Indian and Pilgrim costumes with the help of teacher's aid, Mrs. Jones. The children were very excited about it.

This is Santa's Secret Workshop Week at the Woburn Street School. The children are having a lot of fun purchasing merchandise for the holidays. Thanks to all the volunteers who helped in this event, especially Mrs. Patricia Jackson, Santa's Secret Workshop chairperson.

The P.A.C. is bringing the second enrichment program to the school Tuesday, Dec. 12. The EPIC Brass Quintet will be performing for our children classical, pop and seasonal music. They have performed at Carnagie Hall and international. This promises to be a great experience for the children.

On December 8 the Red Hots Jump Rope Champions from the Conway Elementary School in Conway, N.H. will be visiting our school. They will be doing different kinds of jump roping demonstrations.

Important dates: December 1, marks close for grades first to fifth; December 5, P.A.C. meeting at 9:30 a.m. at the school cafeteria. Mrs. Lori Hart will be making a holiday craft with us. Babysitting is available. All parents welcome.

December 6, early dismissal in-service workshop; December 8 report cards will go home, grade first to fifth.

Specials this Weekend

PRIME RIB au jus $13.95
fresh char-broiled
MAKO SHARK $11.95
ROAST DUCK bigarade .. $11.95
Broccoli & Shrimp
LINGUINI $12.95

Try our Great
ITALIAN SPECIALS

The Barnside
RESTAURANT
303 MAIN ST. (RTE 28)
NORTH READING
664-6100

NOTICE from the
TOWN OF TEWKSBURY
ATTENTION
HAWKERS & PEDDLERS

The indiscriminate sale of **Christmas Trees** is not permitted in the town of Tewksbury. Licenses for the sale of Christmas Trees will be issued from the Board of Selectmen based on a zoning compliance determination.

THE TOWN CRIER DELIVERS YOUR AD TO

TEN TOWNS

Classified ads placed through the Town Crier run in the Middlesex East Supplement.
Middlesex East appears in:
The Daily Times Chronicle in Burlington, Reading, Wakefield, Winchester and Woburn
The Stoneham Independent
The Transcript in North Reading
The Lynfield Villager
and the **Town Crier** in Tewksbury and Wilmington

Each of these papers is a solid community newspaper and with audited paid circulation. This gives you amazing power to reach the people most likely to respond to your ad - your neighbors - a a very low price.

Use this order form or call 658-2346 to place your ad in 10 towns!

NAME _____ Date _____
STREET _____
CITY _____ Phone _____

DEADLINE MONDAY 5 p.m.
for publication in Wednesday's paper

AD RUNS THESE DATES
START DATE: _____
LAST INSERTION DATE: _____

Repeat ads earn a 20% discount when ordered in advance.

BOLD LINE: $1.00 EXTRA

Leave a space between words

MINIMUM 4 LINES
$5.00
$6.00
$7.00
$8.00
$9.00

Mail to:
TOWN CRIER
P.O. BOX 460
WILMINGTON, MA 01887

OR CALL:
658-2346
To place your ad over the phone before 5 p.m. Monday.

PRICES above are for cash in advance. A billing charge of $1.00 is applied to all ads not paid in advance.

PHYSICAL THERAPY
and sports rehabilitation

Physical Therapy utilizes scientific principles recognized by the medical profession and employs the latest equipment to promote healing and provide a sound basis for rehabilitation.

CALL IMMEDIATELY IF YOU HAVE:

* back, neck or shoulder problems * knee, ankle or sports injury or if you need rehabilitation after surgery
* covered by most insurances * all doctor referrals accepted
* immediate appointments * personalized care

James J. Leonardo M.S.P.T.
Physical Therapy
190 Federal Street
Wilmington, MA 01887
MA Lic. 4692

(508) 657-7404

C·O·L·O·N·I·A·L P·A·R·K
LIQUORS
& fine Wines

HOURS:
Mon. - Thurs.
9 a.m. - 10 p.m.
Fri. & Sat.
9 a.m. - 11 p.m.

COLONIAL PARK MALL, JCT RTE 38 & 129
634 MAIN ST., WILMINGTON
TELEPHONE (508) 658-0055

Full Selection Of Imported & Domestic Wines, Beers & Liquors

V.O. 1.75 LITRE — $15.99 Less Rebate $4.00 Your net cost: **$11.99**

STROGOFF VODKA 1.75 LITRE **$8.50**

PAUL MASSON 3 LITRE **$4.99**

MIDORI MELON LIQUOR 750 ML. **$13.49**

KEYSTONE & KEYSTONE LITE 12 PAC CANS **$4.99** + DEP.

PEPSI 2 LITRE + DEP. **99¢**

COLDEST BEER IN TOWN

NOW IS THE TIME TO BUY!!!

REALTOR®
Your REALTOR® Uses This Logo

Interest Rates are Low and Prices Have Stabilized!

Call your local REALTOR®
Eastern Middlesex Board of Realtors
13 Union Street, Reading, MA 01867
944-6006

MLS
EQUAL HOUSING OPPORTUNITY

DON'T GO HAYWIRE

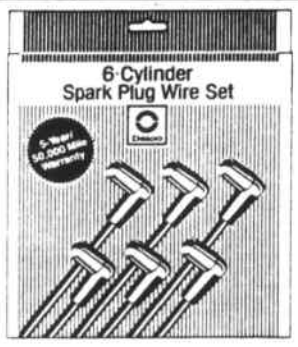

Use Delco Wire Sets

- Keep ignition spark hot, strong, long with a new set of Delco Spark Plug wires.
- So good they are warranted for 50,000 miles or 5 years.*
- Available for HEI or conventional ignition systems.

4-Cylinder 87-CA-8038 | 6-Cylinder | 8-Cylinder

*See actual warranty for details.

AC GM Delco
GENERAL MOTORS CORPORATION

AC-DELCO. THEY DON'T JUST FIT. THEY MATCH.

F & R AUTO SUPPLY
160 Lowell St. (Rte 129) Wilmington 658-5705

bits & pieces

Birthdays

Dennis Andersen of Ayotte Street, Wilmington, Darlene Puma of Beacon Street Ext., and Elaine Stickney of Linda Road will share birthday greetings December 5.

December 6 will mark the special day of Bella Estrella of Middlesex Avenue, Wilmington, and Rick Nicoll of Lake Street.

At least four area residents will turn another page December 7 - Frank West of Sprucewood Road, Wilmington, Brenda Andersen of Oakdale Road, Edie Cunningham of Lawrence Street and Sean Dykens of Coolidge Street, Tewksbury.

Joe Wright of Church Street, Wilmington will be listening to the strains of Happy Birthday on December 8 as will Bernard McMahon of Floradale Avenue and Kelly Mowat of Birch Street, Tewksbury.

To enter

Readers are urged to enter items in Bits & Pieces. Call the Town Crier at 658-2346 days and Tuesday nights or 658-2907 other nights and weekends. Ask for BeeDee. There is no charge.

Troop 56 Christmas trees

Boy Scout Troop 56 of Wilmington will be selling Christmas trees and wreaths next to Elia's Store on Middlesex Avenue, from Saturday, Dec. 2 through Sunday, Dec. 17, during the following hours:

First week, Mon-Fri., 4 to 6 p.m.; second week, Mon-Fri., 4 to 8 p.m.; Saturdays 9 a.m. to 6 p.m. and Sundays 10 a.m. to 5:30 p.m.

Miles for meals, $4,863

Fifty-three participants from 12 communities took part in the recent Miles-for-Meals Walkathon around Burlington Mall. The first such event sponsored by Minuteman Home Care, raised $4,863 and contributions are still being made.

Rep. Steve Doran of Lexington helped lead the Walkathon, carrying his 18-month-old daughter Maggie in his arms. Honors of the day went to Elizabeth Newell of Winchester, whose laps around the Mall in her wheelchair raised $1700 in pledges.

Money raised will provide over 1500 meals-on-wheels to frail homebound elders.

Aim Christmas

Wilmington's Aim group will conduct its Christmas party Tuesday, December 12 at Fourth of July Headquarters from 9:30 a.m. to 2:30 p.m.

Among the festivities will be a Yankee swap and those planning to attend are asked to take along a $5 gift (wrapped). Carols will be enjoyed and a Christmas buffet will be served.

Lexington Chapter

The Lexington Chapter of The Single Life will sponsor a singles dance at K of C Hall, 2068 Main St., Tewksbury Saturday, Dec. 9 from 8:30 p.m. to 12:30 a.m.

Kathleen Barry

Kathleen Barry of Wilmington has announced the opening of her office for physical therapy services at 1321 Main St., Reading. Miss Barry has worked over eight years in physical therapy at the New England Memorial Hospital in Stoneham and Elliot Hospital, Manchester, N.H.

Call (617) 942-1410, or (508) 658-4725. Both day and evening appointments available.

Christmas Spirit Fair

The Abundant Life Christian School, 17 Boutwell St., Wilmington will hold its "Christmas Spirit Fair" Saturday, Dec. 2 from 10 a.m. to 4 p.m.

Fair goers will enjoy professional crafters' tables, bakery and flea market. There will be a children's shopping area, kids make and take it crafts, Christmas cookie decorating and more. Lunch will be available from 11 a.m. to 2 p.m.

Call 657-8710 for more information.

Kristine Manuel

Kristine Manuel of Wilmington has completed her first year as a member of the Franklin Pierce College women's soccer team. Freshman Manuel played halfback for the Lady Ravens who finished the '89 season with a 9-7-3 record.

Display at Central Savings

The seldom used art technique of pen and ink stippling will be on display at the Central Savings Bank on Main Street, Tewksbury between November 27 and December 9.

The exhibit, which features a number of works by Chelmsford artist A. Edwin Harris, is open during normal banking hours and is free to the public.

TMHS Alumni

Anyone interested in attending the first organizational meeting of the Tewksbury Memorial High school Alumni Association which is to be held Thursday, Dec. 7, 7:30 p.m. at TMHS, is urged to call Bill at 851-2569 or Pat at 851-9165.

Singles Dance

A singles dance will be held Friday, Dec. 8 at K of C Hall, Route 38, Main Street, Tewksbury.

The event, sponsored by the Single Life, Reading Chapter will begin at 8 p.m. Call 617-942-0165 for information.

Elderly depression

The third in a series "Focus on Health" sponsored by Lahey Clinic will be held Tuesday, Dec. 5 beginning at 7:30 p.m. in the Clinic's Alumni Auditorium, 41 Mall Rd., Burlington.

Dr. Neil Weiser, M.D. of Lahey's Department of Psychiatry and Behavioral Medicine will discuss the causes, symptoms and treatments of depression in the elderly.

Friends of Harnden Tavern

The Friends of Harnden Tavern will hold their annual Christmas Social Sunday Dec. 3 from 1 to 4 p.m. Tours of the 18th century Georgian Tavern will be given by the Wilmington Historical Commission. Mulled cider, baked goods and handcrafted items will be available.

Children are invited to make traditional decorations for the upstairs "children's room" Christmas tree.

Traditional music will be played. All visitors will be welcome.

The Tavern is located on Rt. 62, one-eighth mile east of Rt. 93 in Wilmington.

Wilmington Babysitters

The Wilmington Babysitters' Co-op will hold its next monthly meeting Thrusday, Nov. 30 at 8 p.m. at the home of Barbara Berry.

For additional information call 658-3251.

Wilmington Garden Club

The newly formed Wilmington Garden Club will sponsor a Christmas entryways design contest for all residents of Wilmington. Entry forms are available at Wilmington Memorial Library and town hall.

Judging will take place December 16 and 17. Ribbons will be awarded.

The judges will be looking for color, style, originality, selection of natural materials and dramatic effect as well as overall design.

Evergreen Christmas Fair

Evergreen Christmas Fair, will be held at Tewksbury Congregational Church, Saturday, Dec. 2 from 9 a.m. to 3 p.m. Public invited.

Wilmington Woods party

Wilmington's Access is Mandatory (AIM) group will be holding a Christmas party for residents of Wilmington Woods between 1 a.m. and 2:30 p.m. Tuesday, Dec. 5.

Aim members have planned a full program of Christmas fun including Carols, entertainment and refreshments. Any member wishing to attend is offered transportation from Aim headquarters (Fourth of July Bldg.) by 10:15 a.m.

Kidsdance

Kidsdance Co., a troupe of 42 students from the Donna Miceli Dance Center of Tewksbury, will present "Dancin' on the Silver Screen" during a holiday performance at Tewksbury State Hospital Sunday, Dec. 23 at 2 p.m.

The performance, co-sponsored by the Donna Miceli Dance Center and Tewksbury State Hospital volunteers and partially funded by the Mass. Arts Lottery as administered by the Tewksbury Arts Lottery Council, is free of charge and senior citizens and their families are welcome. Call 851-5552.

Grand Opening
Tuesday, Dec. 5th 4-10 pm

家 **OUR HOUSE** 園

(Formerly the New Hong Kong Restaurant)

235 Main Street, North Reading
664-9908 or 664-9909

Call for take-out service

Come in for a taste and meet new owners Weimin Feng & Warren Fung

New menu featuring AUTHENTIC Szechuan, Mandarin & Cantonese Cuisine

We do not use M.S.G.!

Take-Out Service • Cocktails • Gift Certificates Available

Hours: Mon.-Sat. 11:30-10pm, Fri. & Sat. til 11pm, Sunday 4-10pm

Supplement to Daily Times – Chronicle (Woburn, Reading, Winchester, Burlington, Wakefield), Lynnfield Villager, No. Reading Transcript, Wilmington & Tewksbury Town Crier, Stoneham Independent

WEDNESDAY, NOVEMBER 29, 1989-PAGE S-1

Middlesex East/SUPPLEMENT

OVER 130,000 READERS EVERY WEDNESDAY IN 10 COMMUNITIES

531 Main St., Reading, Ma 01867 (617)944-2200

Santa needs help

Middlesex East Publications, in association with the Salvation Army, will once again sponsor the M.E. Santa to assist needy individuals and families during this holiday season.

Last year, it came to the attention of editors and newspapers in the Middlesex East area that a need exists to help families in emergency situations, as well as to make the holidays a bit more enjoyable for those in need.

Newspapers who are sponsoring the drive this year include the *Wilmington and Tewksbury Town Crier*, the *Stoneham Independent*, the *Daily Times Chronicle* of Woburn, Burlington, Reading, Wakefield and Winchester, the *North Reading Transcript* and the *Lynnfield Villager*.

The response during the Christmas period of 1988 was tremendous in the inaugural year of the appeal for funds. In all 120 donations were made in small and large amounts with $3,500 raised for the Salvation Army.

Funds will again be allocated to this area to include Wilmington, Tewksbury, North Reading, Lynnfield, Reading, Stoneham, Burlington, Woburn, Wakefield and Winchester.

"Together, we made a difference for the many needy persons in the area," said Mary A. Kelley, the Salvation Army's Manager of Major Gifts.

Because of the grouping of newspapers to come to the Salvation Army's immediate need, she said, a difference was made. "Your assistance helped immensely," she noted in a letter to the M.E. publishers.

The funds, she said, lessened the financial burden and stress placed on the Service Extension Department during the holiday season.

In addition, the cooperative effort of the staffs of the sponsoring newspapers and the donations received enabled the Salvation Army to provide more assistance than ever. Manager Kelley said the funds went towards "food for the hungry, clothing and temporary shelter for the homeless, as well as toys and presents for needy children."

To the many donors, she also noted: "You all reached out and touched your neighbors who are currently in need. You will all be remembered and cherished for you assistance."

In order to direct the effort, a special fund has been established with Bank Five of Burlington and Woburn. A list of contributors will be published in *Middlesex East* on Dec. 6, 13, 20 and 27.

Individuals and corporate groups are urged to make contributions as the first-year experience in 1989 indicated a wide diversity of givers to the program.

Coordinating the program this year will be Joyce A. Jenney of North Reading and Melrose who is the Manger of Service Extension. The Salvation Army has assigned her to the M.E. Santa project.

Jenney noted the Salvation Army is comprised of local volunteers, people who help to coordinate efforts. The local members, she has pointed out, know their individual communities and can point to areas where assistance is most needed.

Please make donation to:
M.E. Santa
c/o *Daily Times Chronicle*
One Arrow Drive
Woburn, M.A. 01801

Santa & M.E. need Your HELP!!

Name _____
Address _____
City _____ Town _____

Please accept my donation for:

$5☐ $10☐ $25☐ $50☐ Other☐ ____

Please mail to:
"M.E. Santa"
c/o Daily Times Chronicle
1 Arrow Drive
Woburn, Mass. 01801

ROVING
Dan Ferullo

Here it is: my annual "Things To Be Thankful For" list. O.K., so Thanksgiving is over. That doesn't mean I can't be thankful for a few things...

First of all, I'm thankful that I live in Massachusetts. Where else would you encounter the following scenario: It was Thanksgiving morning, and like a million other people, I was driving someplace to visit family members with whom I was going to spend the

ROVING
Cont. to S-11

A&K JEWELERS
40 YEARS IN BUSINESS
All Gold Chains & Charms
40% off
Offer good thru 12-24-89
FREE LAY-AWAY
15% DOWN WILL HOLD ANY LAY-AWAY 'TIL CHRISTMAS!
All Work Done On Premises
4110 Mystic Valley Parkway (Behind Howard Johnsons) Medford, MA 396-4512
200 Main St. (across from Burger King) Stoneham, MA 438-1250
– FINANCING AVAILABLE –
Mastercard • American Express • Visa • Discover
MEDFORD – Christmas Hours – Daily 10-8, Sat. 10-5, Sun. 12-5
STONEHAM – Christmas Hours – Daily 10-9, Sat. 10-5, Sun. 12-5

Is your child caught in a Failure Chain?
Your child may be smarter than his or her grades show. Since 1977, our certified teachers have helped students of all ages overcome frustration and failure, and realize their potential.
A few hours a week can help your child improve weak study skills and gain the Educational Edge.
We offer individualized testing and tutoring in reading, math, phonics, study skills and SAT prep.
Call and let us help your child break the Failure Chain
4 Reasons for failure
• weak basic skills • lack of confidence
• frustration with school • no motivation
THE HUNTINGTON LEARNING CENTER
© 1987 Huntington Learning Centers, Inc.
85 Constitution Lane, Suite 1D
(Next to Liberty Tree Mall)
Danvers, MA 01923
(508) 777-1533

OUR NEWEST
MORTGAGE PACKAGE
SPEAKS FOR ITSELF . . .
• No Points
• No Application Fees
• 5% Down Payment
• Competitive Interest Rates
• Quick Turnaround
For a limited time only, Woburn Five is offering this attractive mortgage package to qualified home buyers.
We offer a wide variety of fixed, adjustable and bi-weekly mortgages to suit your needs.
Call our mortgage professionals at 617-933-0040 for further information or call our
24 HOUR RATE LINE, 617-933-6444
EQUAL HOUSING LENDER
WOBURN FIVE CENTS SAVINGS BANK
Member FDIC/DIFM
Visit one of our five convenient locations:
Main Office, 19 Pleasant Street, Woburn, MA 01801, (617) 933-0040
N. Woburn, N. Woburn Shopping Plaza, Rtes. 38 & 128, Woburn, MA 01801, (617) 935-6990
Billerica, 508 Boston Road, Billerica, MA 01821, (508) 667-4748
Woburn Mall, Mishawum Road, Woburn, MA 01801, (617) 935-4040
Wilmington, 310 Lowell Street, Wilmington, MA 01887, (508) 657-5550
11/27

VILLAGE CARPET
• OVERSTOCKED!
• JAMMED!
• OUR EXCESS INVENTORY MUST GO NOW!
★CARPET SALE★
Featuring DUPONT CERTIFIED STAINMASTER CARPET from Evans Black fine carpet fashions by Armstrong
Sale Priced from 8.97 sq. yd. to 19.97 sq. yd.
Reg. values $13.99 to $26.99
SPECIAL BONUS Reg. $3.50 sq. yd. Value FREE PAD With any In-Stock purchase (excluding Remnants)
FREE Estimates
Bring your Measurements
VILLAGE CARPET
299 Salem St., Reading
Exit 40 off Rt. 128/Cumberland Plaza opposite Wes Parker's
OPEN DAILY 9:00-5:30, Tues & Thurs 'til 9, Sat 'til 4
944-3010

Supplement to Daily Times – Chronicle (Woburn, Reading, Winchester, Burlington, Wakefield), Lynnfield Villager, No. Reading Transcript, Wilmington & Tewksbury Town Crier, Stoneham Independent

Winchester Hospital births

MR. and MRS. RICHARD CALARESE (Karene Hanson) of Winchester announce the birth of their daughter, Michelle Katherine, on November 16, 1989. Grandparent honors are extended to Mr. and Mrs. Carol Hanson of Woburn, and Mr. and Mrs. Geene Calarese of Winchester.

MR. and MRS. ARTHUR CAMUSO (Laura D'Agostino) of Medford announce the birth of their son, Arthur Joseph, on November 14, 1989. Grandparent honors are extended to Mr. and Mrs. Joseph D'Agostino of Woburn, and Mrs. Arthur Camuso of Medford.

MR. and MRS. JOHN P. MANCUSO (Toshie Henley) of Woburn announce the birth of their daughter, Kathryn Marie, on November 17, 1989. Grandparent honors are extended to Mr. and Mrs. Melvin R. Henley of Natick, and Mr. and Mrs. Joseph Mancuso of Medford.

MR. and MRS. DAVID B. MC CARTHY (Karen J. Dionne) of Woburn announce the birth of their son, David Michael, on November 14, 1989. Grandparent honors are extended to Mr. and Mrs. Paul E. Dionne, and Mr. and Mrs. Thomas R. McCarthy, all of Woburn.

MR. and MRS. FRANKLIN RANDLETT (Carol Anne Koelsch) of Woburn announce the birth of their son, Michael Francis, on November 9, 1989. Grandparent honors are extended to Mr. and Mrs. Edward F. Koelsch of Newport, New Hampshire.

MR. and MRS. R. PETER REID, JR. (Madden) of Winchester announce the birth of their twins, son and daughter, Carolyn Jane and Matthew Bartholomew, on November 14, 1989. Grandparent honors are extended to Mr. Eugene Madden, Jr. of New Hartford, N.Y., Mrs. Miriam A. Reid of Winchester. Great grandparents are Mr. Roy Strohecker of Texas and Mrs. Gertrude A. Russo of Winchester.

MR. and MRS. JAMES C. SAVAGE, III (Clara Parra) of Burlington announce the birth of their son, Anthony Joseph, on November 15, 1989. Grandparent honors are extended to Mrs. James C. (Kitty) Savage of Clarksville, Tennessee and Mrs. Antonio (Josefina) Parra of Cumaral, Meta, Colombia.

MR. and MRS. MICHAEL BRAMANTE (Virginia Nichols) of Reading announce the birth of their daughter, Heather Nicole, on November 16, 1989. Grandparent honors are extended to Mr. and Mrs. Joseph Bramante of Reading, Mr. and Mrs. Willard Nichols of North Windham, Maine and great-grandmother Josephine Zanti of Somerville.

MR. and MRS. STEPHEN MORRIS (Christine Flynn) of Wakefield announce the birth of their son, Jamie Christopher, on November 14, 1989. Grandparent honors are extended to Mr. and Mrs. Daniel J. Flynn of Reading and Mrs. Margaret Morris of Andover.

MR. and MRS. BERNARD OLSEN (Rebecca Schulte) of Stoneham announce the birth of their daughter, Kelly Anne, on November 8, 1989. Grandparent honors are extended to Mr. and Mrs. Robert W. Schulte of Peru, Illinois.

New England Memorial Hospital

MR. and MRS. JOSEPH BIANCO (Carol Ann McHugh) of Medford announce the birth of their son, Joseph Pasquale, on November 17, 1989. Grandparent honors are extended to Mr. and Mrs. Pasquale Bianco of Medford and Mr. and Mrs. James McHugh of Winchester.

LINDA L. KING and WALTER TUVELL of Reading announce the birth of their son, Eric King Tuvell on November 15, 1989. Grandparent honors are extended to Mr. and Mrs. Robert C. King of Wilkinsburg, Pa. and Mrs. Agnes Tuvell of Washington Court House, Ohio.

MR. and MRS. JOHN LAMATTINA (Laura) of Wakefield announce the birth of their daughter, Stephanie Michelle, on November 15, 1989. Grandparent honors are extended to Mr. and Mrs. John Lamattina of Wakefield and Mr. and Mrs. Gerard Cantin of Melrose.

MR. and MRS. STEPHEN OLSON (Jean Novak) of Wilmington announce the birth of their daughter, Lynne Mary, on November 13, 1989. Grandparent honors are extended to Mr. and Mrs. Emil Novak and Mr. and Mrs. Vincent Devlin, all of Wilmington.

ANTHONY H. PRETTI and VIRGINIA L. BERTOCCHI-PRETTI of Derry, N.H. announce the birth of their daughter, Amanda Rae, on November 15, 1989. Grandparent honors are extended to Irene and Eugene Bertucchi of Everett and Veronica Pretti of Wakefield.

Waltham Hospital

MR. and MRS. JACK LYONS (Janice Saia) of Wilmington announce the birth of their son, John Joseph, on November 11, 1989.

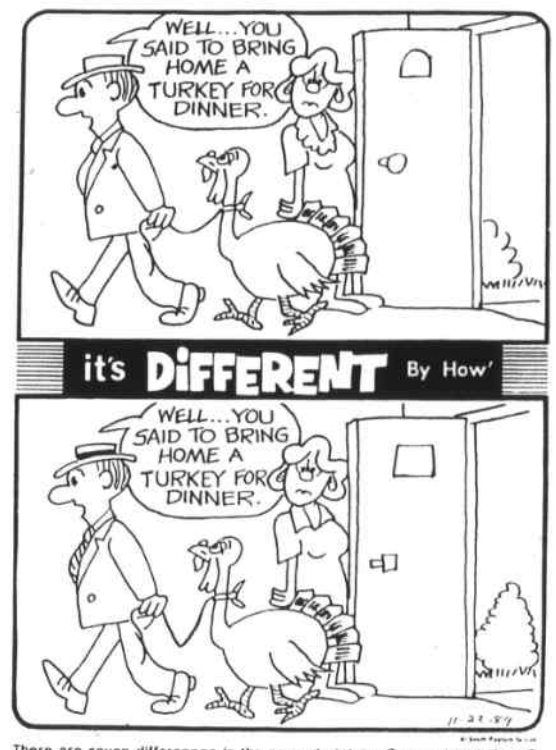

There are seven differences in the second picture. Can you spot them ?

ANSWERS WINDOW, DOORKNOB, HAT, ROPE, DRESS, TIE, BUSH

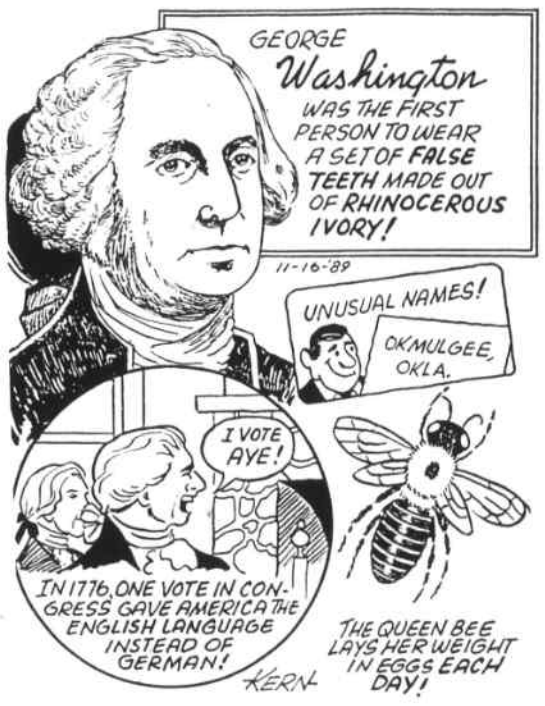

Red Cross courses in December

The American Red Cross offers the following courses:

C.P.R. - INFANT & CHILD
December 18 and 20, Monday/Wednesday, 6:30 to 10 p.m., Melrose.

C.P.R. - COMMUNITY
December 9, Saturday, 9 a.m. to 5 p.m., Melrose.

C.P.R. - BASIC LIFE SUPPORT
December 12 and 19, Tuesdays, 6 p.m. Peabody (for professional rescuer) must have current Community C.P.R. Certification.

C.P.R. BLS INST. REVIEW
December 27, Wednesday, 6 to 10 p.m., Peabody.

STANDARD FIRST AID
December 12 and 14, Tuesday and Thursday, 6:30 p.m., Melrose. January 16 and 18, Tuesday and Thursday, 6 p.m., Melrose.

HEALTH & SAFETY FOR INFANTS & CHILDREN
December 16, Saturday, 9 a.m. to 4 p.m., Melrose.

All courses require pre-registration. For further information call (508)531-2280 or 665-1351.

3 STORE DECORATING SALE!
TILL 12/16/89

SPARTAN 444 MAIN ST STONEHAM 438-5555
SPARTAN 225 MAIN ST NO. READING 944-8494
CANNON NEELON & 425 MAIN ST WOBURN 933-2021

GET A NEW FRESH LOOK FOR THE HOLIDAYS

muralo LATEX CEILING (#268) PAINT
REG. 13.95 NOW $11.50 Gal.

muralo READY MIX LATEX Eggshell Colors
REG. 16.95 $13.95 Gal.

SEMI GLOSS SUPER FINISH Premier Paints
$3 Off REG. 17.50 Now $14.50 Gal.

muralo INTERIOR PRIMER (#567) Super Sealer
REG. 17.95 Now $14.95 Gal

(#4563) PRIMER-SEALER
$3 Off REG. 13.95 Now $10.95 Gal

PAINT THINNER $1.99 Gal
6 FOOT WOOD STEPLADDER $19.99

WINDOW SHADES
10% Off (CUSTOM CUT SHADES)
Shades cut while you wait

IN STOCK WALLPAPER
10% Off OUR ALREADY LOW PRICES

Extra 10% Off
ALL WALLPAPER ORDERS
Thru 12/16/89

SPARTAN STORES IN STONEHAM & NO. READING HAVE WHOLE STORES FULL OF TREASURED GIFTS FOR CHRISTMAS

SPARTAN – STONEHAM – 438-5555
SPARTAN – No. READING – 944-8494
CANNON NEELON – WOBURN – 938-2021

RED SNEAKERS SCHOOL
WELLINGTON SCHOOL

The Red Sneakers-Wellington School currently has a few openings in the kindergarten and afternoon preschool program.

Two levels of kindergarten provide for individual learning styles, abilities and interests.

Learning activities integrate prereading, premath, art, creative dramatics, history, music and Spanish into a total kindergarten curriculum. . . . . Daycare also available. . . . .

Notice of Nondiscriminatory Policy as to students
The Wellington School admits students of any race, color, national and ethnic origin to all the rights, privileges, programs, and activities generally accorded or made available to students at the school. It does not discriminate on the basis of race color, national and ethnic origin in administration of its educational policies, admissions policies, scholarship and loan programs, and athletic and other school-administered programs.

For more information call
617-944-0238
75 Pearl Street, Reading

IS THIS YOUR CHILD?

- Poor Handwriting
- Easily Frustrated
- Difficulty Studying
- Lacks Confidence
- Poor Spelling
- Difficulty with Phonics
- Poor Reading Comprehension
- Continued Poor Grades
- Doesn't Mix with Peers
- Doesn't Follow Directions

If you think your child can do better in school or at home why wait any longer to help him. In only two-hours per week, our proven, inexpensive program may be the answer to your prayers as it has been for other satisfied parents.

FOR INFORMATION ON OUR PROGRAM - OR TO RECEIVE OUR FREE BROCHURE, CALL US AT...
933-4777

TOTAL LEARNING CLINIC
"A Multi-Discipline Approach"
TEWKSBURY

The WBT's 9th Annual Production
created for all ages who enjoy the Magic of Christmas!

Saturday, Dec. 16 at 8:00 p.m. ~ Sunday, Dec. 17 at 3:00 p.m.
WINCHESTER HIGH SCHOOL AUDITORIUM

TICKETS:
Adults - $10.00 ($12.00 at the door)
Seniors and Children under 12 yrs. $7.00 ($9 at the door)

Call (617) 933-4976 for information
Darlene Wigton, Director

BETTER THAN MONEY SALE

What could be better than money? Our Gift Certificates at 20% off! They're perfect gifts for pregnant friends, new mothers and anyone with young children. And you can buy a $25 gift certificate on sale for $20 . . . buy a $100 gift certificate for $80. Save 20% on all gift certificates now thru Christmas!

HEIR APPARENT
Distinctive infant & youth furniture
Medford/Wellington Circle/617-395-9791
Tewksbury/Rte. 38/508-694-1452
Open 7 Days A Week
Cribs • Cradles • Changing Tables • Strollers • Rocking Chairs • Rocking Horses • Youth Furniture • Accessories

About the towns

By PHYLLIS NISSEN

LYNNFIELD - "A remarkable feat ... our best year" and of special interest: As of the beginning of this month with only 20 properties still in arrears, Lynnfield had collected 99 3/4 percent of the fiscal 1989 taxes due the town.

The fiscal '89 rate was $10.92. The '90 rate is expected to be $9.30 per thousand dollars of valuation.

As soon as that rate is certified, the new bills will go out. "Everyone from myself right on down will be stuffing envelopes," said Executive Assistant David Rodham, in the Lynnfield Villager.

"One day represents a lot of interest."

WOBURN - Woburn polling places are right on the money as far as accessibility to the voting handicapped, according to a state Office of Handicapped Affairs memorandum, as reported in the Woburn Daily Times.

Improvements since last summer at the city's 14 precincts include installing handrails at the White, Altavesta and Veteran School sites, modifying a ramp at the Plympton School and replacing doors at the Hurld and Reeves Schools.

According to Mayor John Rabbitt, the city spent $50,000 to bring the polling places into compliance - including $2,300 at the privately-owned South End Italian Club which already had a ramp for bingo, weddings and other social events.

The OHA had threatened to move the site which traditionally serves many elderly voters who usually walk there.

NORTH READING - McDonald's has filed an application with the state Secretary of Environmental Affairs to determine the possible traffic impact on Route 28 in North Reading of a new McDonald's on the present site of the Stardust Lounge.

As for the possible impact on the health of North Reading denizens, the state Secretary of Nutritional Affairs could not be found for comment. We assume she was out to lunch.

WAKEFIELD - "Fun, therapeutic, rewarding, invigorating": Wakefield Community Chorus members speak highly of their organization which has doubled in size since its inception two years ago.

Looking toward 100 voices by the end of this year, they encourage anyone who enjoys singing to come to an open rehearsal. Ron Chibaro is the choral director and rehearsals are on Monday evenings at the high school.

The chorus is partially funded by the Massachusetts Arts Lottery. For more info', contact Director of Community Education Tom Merchant at (617)246-6444.

SENIOR CENTER - Tufts University alumnus Hyman Trilling and his wife Edith Rieva Trilling have endowed the first professorship in geriatrics at Tufts School of Medicine. The position is expected to spearhead research, teaching and student recruitment in geriatric medicine.

"One of the greatest challenges that lies ahead in the health sciences, as the number of individuals over age 65 continues to increase, is a better understanding of how to identify and treat the special needs and conditions of older patients,"

Poem

HOMELESS

He only asks you for one dollar
There are rips and tears in his collar
He will waste your money on some wine
Though he has nothing with which to dine
It has been days since he has eaten
He is beginning to feel beaten

His home is a beat up cardboard box
He lives in an alley near the docks
His only company is his cat
Which has gotten sick from eating a rat

Tonight it will be thirty degrees
The shelters are all full, he will freeze
Passers by only give him glares
There is no one out there who cares
He has cuts which are getting infected
No one will help him get this corrected
He can sense that he will soon die
No one in the world will even cry

The government won't spare a dime
Don't you think that this is a crime?

Matt Panaccione
Sr. Stoneham H.S.

Avoid Holiday weight gain

Tempting treats, festive drinks and parties during the upcoming holidays, along with the additional stress that accompanies the season, often lead to an end-of-the-year weight gain. In fact, research shows that the average American gains 7.4 pounds during the holidays!

"Trim Down, Getting Through the Holidays," a weight maintenance program offered by New England Memorial Hospital (NEMH), Stoneham, will provide strategies to help participants avoid gaining weight at this time of year.

The class will discuss how stress, especially holiday stress, affects the diet, and what can be done to manage stress so that any weight gain is minimized. Members will learn how to modify recipes to turn high-fat, high-calorie holiday foods into delicious, low-fat treats. Also discussed will be the effects of alcohol, caffeine and sugar on the body and effective ways to reduce their intake.

"Trim Down, Getting Through the Holidays," meets on November 15 and 29 and December 13 and 27, from 7 to 8 p.m. For more information, or to register for the program, call the NEMH Center for Health Promotion at (617) 979-7057.

Cake sale helps retarded

The great taste of Claxton Fruit Cake indicates that it is the ultimate in quality fruit cake. Made in Georgia, Claxton has a reputation for quality and value.

Helping EMARC with sales are The Hitching Post in Reading, Karisma Card Shop in Melrose, The Balloon Shop in Lexington and Tucker's Auto Supply stores in Stoneham, Wakefield, Melrose and Malden. Fruit cakes can also be purchased from the EMARC office, 662-5777 and its EMI workshop, 438-7825.

New courses at Miuteman

Federal Income Tax Workshop - This one session workshop will meet from 6:30 to 9:30 p.m. on Monday, December 4. Participants will learn how to prepare their own 1989 Federal Income Tax Form 1040 forms. Topics will include itemizing, interest, dividends and capital gains. Local CPA Midge Belcourt will be the instructor. The course fee is $10.

Registration information for either class is available from Minuteman's Community Education Office, which may be reached at (617) 861-7150. Telephone registration is available with selected credit cards.

Calvin Klein - James Whitehead - Polo - Ralph Lauren - Tallia - Abriani - London Fog -

The Manhattan Look . . . at Garment District prices

20-40% off Retail on Top Quality Men's Fashions

THIS IS JUST ONE OF OUR EVERYDAY VALUES
Famous Maker Suits
100% Worsted Wool
$189.95
Retail Value $300

Exit 133A off Rt. 128 Across from Cafe Escadrille

Ostuni's

Open Evenings & Sundays

Distinctive Men's Clothing at affordable prices
21 Cambridge St. Rt. 3, Burlington
272-2650
Or stop by our Acton store, Rt. 2A, (508) 263-5551
John Weitz - Geoffrey Beene - Guy La Roche - Dario & Napoli - Sasson - Calvin Klein

$1 off—DISCOUNT COUPON

Presented by Jinx Harris Shows Inc., 3 Harwich Ct., Merrimack, NH 03054
One coupon per person

A BRIGHT START FOR THE NEW DECADE

MIDDLESEX
Your community's college

APPLY SOON

YOU CAN start day-division classes on January 22, 1990
YOU CAN attend full or part-time
YOU CAN choose from more than 40 career or transfer programs
YOU CAN get financial aid, academic and career counseling if you need it
YOU CAN come to free **Information Sessions** any Wednesday from 3:00 to 4:30 p.m. at our Bedford or Lowell campus

TO LEARN MORE, CALL MIDDLESEX COMMUNITY COLLEGE ADMISSIONS OFFICES

Bedford Campus
Springs Rd. Building #4
(617) 275-8910 X228

Lowell Campus
650 Suffolk Street
(508) 937-5454 X615

CHOOSE AND CUT
CHRISTMAS TREES
$20 TO $45 • MOSTLY $30 TO $35
OPEN DAILY 8:30 AM TO 4 PM BEGINNING DECEMBER 1
Directions: Rte. 495 North to exit 52, right on Rte. 110 East (toward Merrimac), 1 mile to Middle Road on right.
Turkey Hill Farm
380 Middle Road, Haverhill, MA
508 - 372 - 9474

SAVE UP TO 50%

SWEATERS
$19.99
By
• T.O.I.*
• Erika*
• Kristen*
• Crystal*
• Segue*
DEPT. STORE TO $40

BLOUSES
$19.99
By
• Tess*
• Nicola*
• Laura & Jayne*
• Josephine*
• Notation*
DEPT. STORE TO $48

BONUS SPECIALS!
FRI. ONLY! Our Entire Stock of FALL SUITS 50% Off
SAT. ONLY! Our Entire Stock of Better FALL DRESSES 50% Off

DRESS BARN
NOBODY SELLS FASHION FOR LESS!

• STONEHAM-Redstone Plaza, 79 Main Street
• BURLINGTON-Middlesex Mall, 43 Middlesex Tpke
• WOBURN-Woburn Plaza, 358 Cambridge Rd
• ANDOVER-Shawsheen Plaza, 219 Main St
• BEVERLY PLAZA-53 Dodge Street
• PEABODY PLACE-300 Andover Street
• SAUGUS-Rte. 1 & Lynfalls Pkwy. (near T.J. Maxx Plaza)

NEW! Dress Barn WOMAN for Sizes 14W-24W
Woburn-Woburn Plaza, Cambridge Road

The American Express® Card. Don't leave home without it.

ALWAYS 20-50% OFF DEPARTMENT STORE PRICES. NO SALE IS EVER FINAL!
OPEN 7 DAYS, 6 NIGHTS. MAJOR CREDIT CARDS ACCEPTED

Supplement to Daily Times - Chronicle (Woburn, Reading, Winchester, Burlington, Wakefield), Lynnfield Villager, No. Reading Transcript, Wilmington & Tewksbury Town Crier, Stoneham Independent

Margaret Whiting in Boston concert

Special guest star Margaret Whiting joins the Wintersauce Chorale and the Jazz Pops Ensemble, introducing Boston to a charming new Christmas love story in their Wintersauce is for Children holiday concert on Sunday, December 17 at 3 p.m. at John Hancock Hall, Berkeley and Stuart streets, Boston.

Peter and Priscilla, two amiable squirrels, decide it's better to spend Christmas with someone you love in "A Common Christmas." The new holiday story for children of all ages includes their romantic tale, written to accompany three popular holiday songs - "The Christmas Song," "Silver Bells" and "Home for the Holidays."

During the rest of the program, Ms. Whiting, back by popular demand after her sold-out appearance last season, will sing "What Are You Doing New Year's Eve?" and "Please Stay With Me Till After the Holidays."

The Jazz Pops Ensemble will present many holiday favorites, while the chorale sings "Letters to Santa Claus," and "Winter Wonderland."

On January 14, Wintersauce presents "Red, White and Wintersauce," a concert featuring a trip across the country, celebrating American music and narrated by Frank Avruch of Channel 5. Julius LaRosa joins Wintersauce on Sunday, March 11 in a concert of romantic songs called "I'm in the Mood for Wintersauce."

Tickets for "Wintersauce is for Children" are $25, $18 and $12 (half price for senior citizens age 65 and over and children under 12) and are available by calling (617) 423-4634. Also available at all Bostix/Ticketron outlets, and by calling Teletron (out-of-town: 1-800-382-8080 or Boston: 617-720-3434). For season subscription at a discounted rate, call (671) 523-4634.

JEWELRY IMPORTS

400 West Cummings Park · Suite 1800 · Woburn
(617) 938-1509

Holiday Savings
up to **50% Off**
Shop and Compare our everyday Low - Low Prices

Bring in this Ad to Receive your FREE Gift

We offer a complete selection of fine 14kt jewelry, precious, semi-precious gemstones, appraisals, quality repairs & excellent service.

Holiday Hours
Mon, Tues, Wed 9:30 - 5:30
Thurs 9:30 - 7:30
Fri, Sat 9:30 - 5:30

WE ACCEPT
VISA · MC · AMEX · DISCOVER

IN TIME FOR CHRISTMAS...

Round House

Announces The Opening of a 2nd LOCATION

19 MONTVALE AVE. WOBURN

VISIT US FOR . . .
· A WIDE SELECTION OF DOLLHOUSES, MINIATURES & ACCESSORIES

380 Main St.
STONEHAM
438-4776
Tues.-Fri. 10:30 - 4
Thurs. 'til 8; Sat. 10 - 4

19 Montvale Ave.
WOBURN
938-4766
Tues.-Fri. 10:30 - 5
Thurs. 'til 8; Sat. 10 - 4

We've Got
Holiday Gifts Galore!

For your holiday giving.....
limited edition

The pen renderings of Elmer Rising

New England in Black and White

75 signed and numbered copies recently acquired from distributor

Available at
Artist Shoppe and Gallerie
281 Main St., Reading
944-6424

Harbor Gallery
Rockport
508-546-7431

For more Fa-la-la-la, deck the halls with Flag Creations instead

We will show how our appliqued Flags can make your season brighter, more colorful and a lot more fun ~ you will use them year after year.

Try doing that with boughs of holly!

Order Early for HOLIDAY FLAGS
(Give the gift that lasts)

FLAG CREATIONS

Call us at 617-721-0380
12 Dana AvenueWinchester, MA 01890

RELIGIOUS GIFTS

Bibles
Rosaries
Jewelry
Crucifixes
Statues

Candles
Cards
Books
Cassettes
Videos

THE KNEELING SANTA
Created to show the TRUE meaning of Christmas. Figure available in several sizes. ALSO posters, book and 33 RPM record available to help explain the symbolism behind Kneeling Santa.

Patrick J. Gill & Sons, INC.
9 Fowle Street, Woburn, MA
(617) 933-3275 Mon.-Sat. 9:00-5:00, Thurs. 'til 8:00
MasterCard - Visa - American Express accepted

Shop early

Season's Greetings

NEW LOCATION NEXT TO CVS

Lubie's Jewelry
JEWELERS BUILDING PRICES

Diamond Earring Blowout

¼ ct. t.w.	129.95 & up
⅓ ct. t.w.	179.95 & up
½ ct. t.w.	350.00 & up
14Kt Gold Claddagh Tie Tacks	22.00
14Kt Gold Claddagh Rings	14.00 & up

Large Selection of Gold, Silver, Pearl & Diamond Jewelry
— SEIKO WATCHES —

374 Main Street, Wakefield **246-3336**
HOLIDAY HOURS: Mon.-Fri. 10-8; Sat. 10-5; Sun. 12-5

WAREHOUSE SALE!

UNBELIEVABLY LOW PRICES ON LADIES' AND MEN'S HIGH QUALITY SPORTSWEAR FROM AUSTRIA

SAVE up to 80% off Regular Retail Prices

Two weekends only
Dec. 1-3 & Dec. 8 & 9

·Men's & Ladies' Turtlenecks, Zip-Necks and Fashion Sweat Tops..... Reg. $30 - $100 Retail **$9 - $25**

·Men's & Ladies' Sweaters ..... Reg. $60 - $160 Retail **$15 - $40**

·Men's Zippered Leg Sweat Pant ..... Reg. $60 Retail **$10**

·Fashion Jogging Suits ..... Reg.up to $150 Retail **$30 and up**

PREVIOUS SEASON'S MERCHANDISE...
ALL FIRST QUALITY
Limited quantity on many items - so shop EARLY!!!!

m/ä/s/e/r of austria
24 TOWER OFFICE PARK, WOBURN

EXIT36 OFF RT. 128 TO WASHINGTON ST. - BEHIND CREST BUICK
HOURS: Fri. 1 p.m. to 9 p.m., Sat. 9 a.m. to 9 p.m., Sun. 12 p.m. to 6 p.m.
Mastercard, Visa, American Express Welcome. No checks please.

Gifts to Treasure for a Lifetime

At A.J.P. Coppersmith & Co., you'll find enduring brass, pewter, wood, and porcelain gifts in the tradition of Colonial Williamsburg, perfect for holiday gifting.

Visit our lighting and design showroom this holiday season to find tomorrow's treasures today.

- *Elegant Brass Giftware from Baldwin Brass and Virginia Metalcrafters*
- *Colonial Lanterns*
- *Chandeliers*
- *Bath Accessories*

A.J.P. COPPERSMITH & CO.
COLONIAL LIGHTING & DECORATIVE HARDWARE SINCE 1940

Conveniently located at Exit 36 off Rt. 128
20 Industrial Parkway, Woburn
617-932-3700

Open Monday - Friday
9 am - 5 pm
Saturdays 9-1

CALENDAR OF EVENTS

-A Listing of Interesting Events and Happenings -

WINTER POPS CONCERT AT PHILLIPS ACADEMY

The Music Department at Phillips Academy and books stores in Merrimack Valley will sponsor a Winter Pops on Friday, December 1, at 7 p.m. in support of books and teaching materials for the Calusa Student Association in Transkei, South Africa. The concert will be held in Cochran Chapel, Chapel Avenue, on the grounds of the Phillips Academy campus.

The program offered for the evening is exciting and varied. The Corelli Society under the direction of Catherine Consiglio will perform "Winter" from The Four Seasons by Antonio Vivaldi featuring violin soloist Benjamin Shin, a 1989 graduate of Phillips Academy and now attending Harvard University and playing in the Harvard-Radcliffe Orchestra. Brandenburg Concerto No. 3 by J.S. Bach will be offered by the Academy Chamber Orchestra, William Thomas, director.

The Academy Cantata Choir and Chamber Orchestra will perform excerpts from Messiah: the chorus "For unto us a child is born;" the air "He shall feed his flock" featuring Shannon Canavin, soprano and Terry Morgan, alto; and the chorus "Hallelujah." Ms. Canavin, local resident of Andover, and student at Phillips Academy, studies voice with Anne Kailhanen of Rockport. Shannon is a member of New England Treble Chorus, and a member of Cantata Choir at Phillips Academy.

The Academy Symphony Orchestra, William Thomas, director will perform the first movement of Grieg's Concert of Piano in a minor, Op. 16.

The Academy Symphony Orchestra will conclude the program with Chanukah Celebration, an arrangement of three well-known holiday songs, by Sandy Feldstein, and A Christmas Celebration, an arrangement of several familiar seasonal favorites by Leroy Anderson.

The public is cordially invited to attend this entertaining program. A donation will be taken at this concert in support of books and teaching materials for the Calusa Student Association.

"GETTING THROUGH THE HOLIDAYS" LECTURE

A free lecture, entitled "Getting Through the Holidays," will be given on Monday evening, December 4 at 7:30 p.m.

The lecture will be held at Riverside Family Institute, a non-profit organization located at 259 Walnut St., Newtonville, Rm. 14. This lecture will discuss the challenges and dilemmas faced by a divorced, separated or remarried person during the holiday season. No pre-registration is required. For more information call Pat Williams at (617) 964-6933.

ASTHMA EDUCATION AND SUPPORT GROUP

The Asthma Education and Support Group, Eliot Church of Newton, 474 Center St., near Newton Corner, Newton, will meet Monday, December 4 at 7:15 p.m. This Support Group will provide information and encouragement about asthma and ways of coping with the disease. Dr. Irving Bailit will speak on "Understanding Asthma." Sponsored by Asthma and Allergy Foundation of America, New England Chapter. Admission is free. Call (617) 734-4290 for more information.

BUILDING TRADES WORKSHOP FOR WOMEN

Women In The Building Trades will be offering free introductory workshops for women who are interested in entering the building trades. Women can learn about the construction industry, job opportunities and union apprenticeships.

Workshops will be held every Wednesday, 6 to 8 p.m. through January 10 and are open to women from all parts of Massachusetts. The group is located at 241 St. Botolph Street in Boston. Call (617) 266-2338 to pre-register! All women are invited.

C. EVERETT KOOP AT SALEM STATE

A lecture by Dr. C. Everett Koop, former U.S. Surgeon General, will be held at the 1989-90 Salem State College Series on Thursday, December 7 at 7:30 p.m. in the SSC O'Keefe Sports Complex, Canal Street, Salem. Tickets are $12, $25 and $40.

Student, senior citizen and group discounts are available. Parking is free and it is handicapped accessible. Phone College Relations at (508) 741-6600 for tickets or information. The SSC Series is a non-profit public service of Salem State College.

FREE CATALOG DETAILS STUDY ABROAD PROGRAMS

Study abroad programs in more than 15 countries are described in the 1990-91 Academic Year and Summer Programs Catalog available free from the American Institute For Foreign Study of Greenwich, Conn. The 280-page catalog includes full year, semester and summer academic programs in London, Leningrad, Paris, Cannes, Florence, the Greek Islands, Beijing, Dublin, Sydney and Salzburg.

Programs offered during the 1990-91 academic year include Liberal Arts and Education at Cambridge University; Australian studies and Pacific Rim relations at the University of New South Wales in Sydney; French language and history at the Sorbonne, College International de Cannes or the University of Grenoble; Chinese studies at Peking University; Spanish history and Language at the University of Salamanca or the University of Granada; British studies, Business, Computer Science, Fine Arts, History, Political Science, Communications and Drama at Richmond College in London; Irish studies and History at Trinity College in Dublin; and Fine Arts, History and Italian at Richmond College in Florence, Italy.

All programs include tuition, accommodation in student residences, most meals, insurance and one-way air fare (round trip air is included on summer programs). Resident Directors are located on campuses throughout Europe to provide guidance to visiting students as well as an active schedule of social and cultural events.

Information and a free catalog is available to students from the College Division, American Institute for Foreign Study, Dept. P-5, 102 Greenwich Ave., Greenwich, CT 06830 or by calling toll free (800) 727-AIFS.

CHORAL SOCIETY CHRISTMAS PARTY

The Bedford Choral Society will present a "Community Family Christmas Party" on Sunday. December 3, at 4 p.m. at the Bedford High School Auditorium.

A yuletide festival of food and song from around the world is planned for the entire family. Directed by Loryne H. Koebele, the program will be highlighted by The Stambandet Scandinavian Choral Group, The Krakowiak Polish Dancers and a local Children's Yuletide Chorus.

General admission is $5. Seniors and students are $4. Tickets are available at the door.

For further information, call 275-8444.

Cont. to S-6

ALANO ltd.
FACTORY OUTLET
Sweaters
$12.99 & up
One of the largest selections
Holiday Specials
100% Wool Outer Jackets ..$59.99 Compare $120
100% Wool Suits ..... $49.99 Compare $120
Open Sunday 'til 5, Daily 'til 8 p.m.
414 Main St. Wakefield
506 Main St. Melrose Ctr.
álano ltd. FACTORY OUTLET

We've Got Holiday Gifts Galore!

Christmas Open House
Nov., 29, 30 & Dec. 1, 2
Fresh Holiday Flowers
Fresh Wreaths
Christmas Cards, Wrapping Paper and Decorations
Silk Topiary Trees
Gourmet Food & Fruit Baskets made to order
All sorts of Christmas goodies
SINCE 1967
Flower Pot Originals
248 Main Street
Reading, Massachusetts 01867
617-944-7060

Come into the Light
SHAKTI
Book & Crystal Shoppe
Metaphysical and Spiritual Book Store
Featuring:
Bookends, Quartz Jewelry, Chakra Stones, Video Rentals, Psychic Readings, Handcrafted Jewelry, Incense, Music, Clusters, T-Shirts, Wands, Crystals
If we don't have it, we'll order it for you.
74 Albion St.
Wakefield, MA 01880
617-245-0134

Your Holiday Gift Headquarters for Country Home Furnishings
Quilt Racks
Hope Chests
Lamps & Shelves
Canadian Gliders
Racking Chairs
Mirrors
CERTAINLY WOOD
39-41 Lincoln St., Reading (Behind the depot)
944-7400
Hours: Mon-Tues 9-6, Wed, Thurs, Fri 9-8:30, Sat 9-5, Sun 12-5

Diamonds are forever .....
Free Jewelry Polishing with this ad.
Varti's Jewelers
Manufacturer of Fine Jewelry & Importer of Gemstones
Woburn Center — 938-8008
10 Walnut Street (Behind CVS)
Wakefield Center — 245-2106
401 Main Street
Mon.-Sat. 9 a.m.-6 p.m.; Thurs. 9 a.m.-7 p.m.
Lay-A-Way
We Buy Gold & Diamonds

Give Santa an automatic helper.
Give A New Automatic Garage Door Opener, The Gift For All Seasons.
M65B, 1/2 HP., Solid T-Rail, 2 Transmitters, No Assembly Required
$159.95 plus tax
Delivered in Northeastern Massachusetts
Installation Extra
Visit our showroom for this month's SPECIALS
HOURS
M-F 7:30-6 • Saturday 8:00-1
THE OVERHEAD DOOR
The Overhead Door Co. of Danvers
49 North Putman St.
Danvers
774-5354 or
1-800-336-9991

CHRISTMAS TREASURES
Dolls by:
•Ashton-Drake
•Robin Woods
•Naber Kids
•Original Cabbage Patch
•Annalee
Happy Holiday Barbie
Madame Alexander
International dolls
Effanbee
Baby Dolls
Come see our huge selection of
•Wooden Rocking Horses
•Clowns & Teddy Bears including Steiff
•Sesame Street
•Walt Disney
•Batman
•Baby & Toddler clothing
BABY ME
730 Boston Road, Rt. 3A, Billerica
508-667-1187
HOURS: Mon., Tues., Wed., Fri. – 11-7
Thurs. 'til 8 p.m. – Sat. 9-6 – Sun. 12-5
Shipping Available

Supplement to Daily Times – Chronicle (Woburn, Reading, Winchester, Burlington, Wakefield), Lynnfield Villager, No. Reading Transcript, Wilmington & Tewksbury Town Crier, Stoneham Independent

CALENDAR OF EVENTS

-A Listing of Interesting Events and Happenings -

From S-5-

SUGAR PLUM FAIR IN STONEHAM

All Saints' Episcopal Church, 79 Central St., Stoneham, will hold their Sugar Plum Fair on Saturday, December 2, from 10 a.m. to 3 p.m. in the Parish Hall. Some of the featured items for sale will be Christmas crafts, wreaths, handknit goods, specialty foods, snack bar, photo buttons of Santa and you, handwriting analysis, Grandma's attic, childrens games and toys.

A fabulous and affordable "Gingerbread Raffle" will feature a handsome gingerbread house, as well as a handmade afghan, gift certificates, and much more. There are special activities for children, including face painting and ornament making. Proceeds from the fair will benefit the Church and some of the outreach activities of the Church, such as the Stoneham Food Pantry. Admission is free.

WANTED: SPOONS FOR SANTA'S KITCHEN

Tree trimming ceremony to benefit third annual Santa's Kitchen hunger relief campaign will be held at Faneuil Hall Marketplace on Saturday, December 2, 11 a.m. to 3 p.m.

Prepare spoons now for the Santa's Kitchen Kick-Off. Everyone is encouraged to decorate a spoon for Sidewalk Sam's giant Christmas Tree that will be painted on the plaza between Faneuil Hall and Quincy Market. Organized groups are welcome to participate.

For every spoon brought, local businessmen will contribute $10. Proceeds will go to Project Bread to feed hungry children during this holiday season. It is a free event with entertainment for the whole family. For more information or questions on how to organize a group, call 723-5000.

SUPPORT GROUPS FOR BATTERED WOMEN

The Support Committee for Battered Women has two Support Groups for women who have been pushed, shoved, kicked, slapped, punched, hit or sexually coerced by their partner or the person who they are living with.

The purpose of our Support Groups is to provide a safe, understanding environment for women who have been physically abused. Both groups are facilitated by women who have experienced physical abuse.

The daytime group will meet at 10 a.m. every Tuesday morning and the evening group meets at 7 p.m. every Tuesday night. Free childcare is now available for both groups. Both meet in confidential locations. If you are interested in attending either Support Group meeting please call the Support Committee's hot line number, (617) 899-8676, for further information.

YOU AND YOUR AGING RELATIVE

"You and Your Aging Relative," a support group sponsored by Winchester Hospital's Social Service Department will meet December 5 from 7 to 9 p.m. in the department's conference room.

Topics will include holiday stresses, expectations and memories.

Issues to be addressed include: support for the caretaker, myths of aging, insurance guidelines, community agency information, home care versus nursing home care and preparing for aging.

The program is free.

For more information, call (617) 729-9000, Ext. 3104.

MASS. ART HAS ANNUAL SALE

The Massachusetts College of Art will be sponsoring its annual Holiday Art Sale December 4 through 8 from 10 a.m. until 7 p.m. each day. All types of art will be for sale: paintings, drawings, glass, sculpture, ceramics, photography, jewelry, and fibers.

The sale will take place at the Massachusetts College of Art Tower Building Main Lobby entrance, 621 Huntington Ave. in Boston. Admission is free. Proceeds to benefit the Massachusetts College of Art students. For further information, call (617) 232-1555, Ext. 242.

WHAT YOU KNOW CAN SAVE SOMEONE

Each year thousands of children's lives are saved by bystanders who know how to perform CPR.

Community members interested in learning Pediatric and Infant CPR are invited to attend a class offered by Winchester Hospital's Education Department December 4 and 6 from 6 to 10 p.m. in the hospital's Board Room and December 11 and 13 from 6 to 10 p.m. at 36 Woburn St. in Reading.

Upon successful completion of the program, participants will receive a one-year certificate from the American Heart Association.

Persons interested in taking the course but not in certifications may attend December 4 and 11. The cost is $20 per person or $30 per couple. For persons who attend the complete course for certification, the cost is $40.

For additional information and registration, call Winchester Hospital's Education Department at (617) 729-9000, Ext. 2220.

COLLEGE FOOTBALL RECRUITING IN TEWKSBURY

The Merrimack Valley Conference will host its Second Annual College Football Recruiting Night on Tuesday evening, December 5, from 7 to 9 p.m. at the New Holiday Inn in North Tewksbury (Rt. 133, Tewksbury). All high school senior and junior football players and coaches are invited to attend.

Several area colleges and eastern colleges will be in attendance. All senior football players are encouraged to attend this important recruiting night. Last year 40 college coaches and 175 football players attended. There is no cost involved. Any questions please feel free to call Bob Aylward at (508) 851-6044.

SINGLES DANCE IN TEWKSBURY

A singles dance will be held at the Knights of Columbus, 2068 Main St., Tewksbury (Telephone: 938-1714) on Saturday, December 9, from 8:30 p.m. to 12:30 a.m. Admission is $5. Take Rte 128 to 38 N and drive 6 1/2 miles. The dance is sponsored by the Lexington chapter of TSL (The Single Life).

School notes

by phyllis nissen

---"Fireplay is the leading cause of fire deaths among preschoolers," says Woburn Fire Chief Robert E. Doherty in the *Woburn Daily Times*. "It kills three out of every 10 who die in residential structure fires in the United States."

"Teach your children," the article continues, "as well as their babysitters - that matches and lighters are tools for adults only, and reward them for bringing matches or lighters they find to an adult."

CHRISTMAS DANCE FOR SPECIAL NEEDS CHILDREN

Friendship Lodge, A.F.&A.M. of Wilmington, will be sponsoring a Christmas Dance for children in the area with special needs. The dance will be held on Sunday, December 10, from 12 noon 'till 4 p.m. Snacks and drinks will be served.

All parents of children with special needs who wish for their child or children to attend this function are asked to contact Mrs. Judy Spinelli at (508) 988-0867.

Member of Friendship Lodge will be available to help children in need of help. The Lodge is located on Route 62 in Wilmington, next to the fire station.

A CHRISTIAN GATHERING IN SALEM

The Salem Womens Aglow Fellowship will have an evening with Pam Ahlsburg, host of a weekly radio program called "God's Miracle for Your Life." She will give a testimony and teaching and show how she has overcome much in her life, such as depression, broken marriage, and fear of inadequacy through God's Promises.

The location is the K of C Hall, 94 Washington Square, Salem on the evening of December 14 at 7:30 p.m.

For more information call Millie Saccardo at (617) 245-6405 or Sylvia Martin at (617) 246-0225.

---Winchester's integrated preschool program will continue, thanks to Chapter 188 funding. The program, housed at the Lynch Elementary School, integrates special needs children with non-special needs children.

Each of the two classes of 15 will service 51 percent of the general population and 49 percent of the special needs population - those with mild to moderate special needs in language or development, for example.

Program goals are: 1) to service special needs children in an integrated preschool setting which will provide age appropriate role models; 2) to provide extensive individual attention to all children by a highly trained early childhood staff of teachers and specialists; and 3) to provide services to Winchester's three and four-year-olds who may not otherwise have the opportunity to attend preschool.

---For the first time in recent Lynnfield history, a private organization has offered to fund a portion of the school budget.

The Lynnfield Athletic Association (formerly the Lynnfield Sports Boosters) unanimously voted to offer funds to the town to allow the School Committee to reinstate freshman winter sports.

Although no parents of freshmen were at the meeting, the vote was unanimous.

Freshman baseball and softball were also cut from the FY '90 school budget.

---Master of Ceremonies Tom Bergeron selects 10 children from the audience, lines them up in front of a state map: six (representing 60 percent) step forward - those volunteers, according to an '87 survey of 5,000 high school students, have used drugs at least once; three (30 percent) first tried illegal drugs at the age of 12 or younger.

Approximately 950 Wakefield residents are qualified drugbusters now, after attending the recent WBZ "It's Time to Care" public service program which came to the Wakefield Junior High, thanks to the Governor's Alliance Against Drugs and Wakefield's Coordinator for Substance Abuse Prevention Sally Freeman.

In an effort to "encourage better communication about drug prevention between parents and their elementary school age children," puppets, sketches, and actors did their thing - "Monkey See, Monkey Do," "No Strings Attached," "Know Your Parents" - making the point that it takes two to communicate.

It takes you.

BRAND NAME PAINTS AND HARDWARE
SPARTAN
TWO STORES Stoneham No. Reading
paint and supply co. inc.

TORO Early Season Snowthrower SALE!

TORO Consumer Rated No. 1

• Throws heavy snow up to 30 feet
• Two Year Limited Warranty
CCR 2000R
List 569.95
Now $519.95

RATED NO. 1

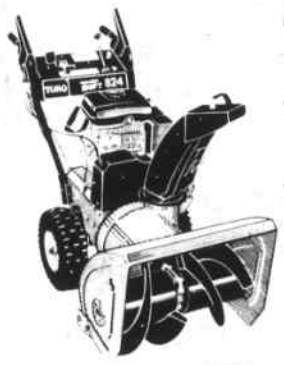

• 2 Stage Snow Thrower
• Big 8 H.P. Winterized Engine
• Throws up to 30 feet
List $1,149.95
Now $949.95
#38080

TORO Power Shovel
99.95
Mail in Rebate 10.00
$89.95

TORO Electric (3800) Snow Thrower
S120
List 229.95
SALE $199.95

SPECIAL SAVINGS ON ALL TORO SNOWBLOWERS TILL 12/10/89
WE SERVICE WHAT WE SELL

444 Main St. STONEHAM 438-5555
Open Eves Til 9 p.m.; Sat. 6 p.m.; Sun. 12-5 p.m. FREE PARKING
225 Main St. NO. READING 944-8494

We give emergencies specialist attention.

Among the many specialists on New England Memorial Hospital's emergency medicine team are: (front row, left to right) Raymond A. Igou Jr., M.D., chief of orthopedic surgery; Denise Cannizzaro, R.N., senior emergency staff nurse; Maher Samaha, M.D., chief of surgery; (back row, left to right) José M. Marcal Jr., M.D., chief of medicine; John A. Danis, M.D., chief of family practice; James Steen, M.D., chief of emergency medicine; Eli Etscovitz, M.D., chief of radiology; Glen A. Dixon Jr., M.D., chief of obstetrics/gynecology; Mirna Aeschlimann, M.D., chief of pediatrics; Farrokh Khajavi, M.D., medical director of the emergency psychiatric service.

Where should you turn for the special help you need in a medical emergency? The Emergency Center at New England Memorial Hospital.

The doctors, nurses, and staff who make up our team are emergency medicine specialists with years of valuable experience. They're supported by a modern medical facility, and the availability of more than 90 other specialists who practice at our Hospital.

When you get here, they're specially prepared to give you prompt attention 24 hours a day. And, as you can see from the map, our Emergency Center could also be the fastest one to get to.

So while you have a minute, why not cut out this ad and put it in a place where no one can miss it. In a real emergency, you won't have time.

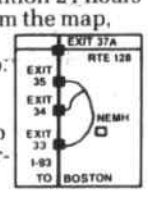

New England Memorial Hospital
Emergency Center
979-7001
1899 – 90th Anniversary – 1989
Rte. 93 North Exit 33 or 34, or Rte. 93 South Exit 35. Follow Hospital signs to 5 Woodland Road, Stoneham, MA 02180: (617) 979-7000.

KitchenAid
ANNUAL FACTORY BONUS
$25 Factory Bonus Allowance
direct from KitchenAid, Inc. when you buy a premium quality KitchenAid built-in dishwasher model KUDI220T

Model KUDI220T
• QUIET SCRUB™ sound reduction system.
• Triple Filtration and Soil Collector System eliminates prerinsing.
• Automatic water heating.
Get in on the KitchenAid Factory Bonus now.
KitchenAid® For the way it's made.™
Program ends November 30, 1989.
GRAY'S Appliance
945 Main St., Melrose, Franklin Sq.
665-2671
Mon-Thurs-Fri 9-9; Tues-Wed-Sat 9-5

Save 28% to 68% on family sportswear.

Event begins Thursday at 9:30 A.M.

Save 30% to 65% on...

*$14.40 girls varsity-style cardigans...**9.99***

V-neck styling with button front, and two patch pockets. Solid body with contrasting color sleeves.

*$19.99 little girls 2-pc. sets.....**6.99***

2-pc. set includes jumper and mock turtleneck top.

Save 37% to 58% on...

*$17.00 boys acid-washed shirts.....**6.99***

Button front, front pockets, and extended back tail. Of 100% cotton.

*$19.99 little girls sweater/pant sets....**10.99***

*$9.80 girls mock turtleneck flannels..**5.99***

*$14.00 girls button-back knit tops.....**5.99***

*$12.00 girls screen-printed tops.....**6.99***

*$18.00 girls paperbag waist jeans.....**9.99***

*$15.99 little boys fleece sets.....**9.99***

Crewneck top with GI Joe screen-print on front. Elasticized waist pants with coordinating stripe down leg.

*$11.00 little boys pumpkin pajamas.....**4.99***

*$11.00 boys tri-colored pullovers.....**5.99***

*$16.00 boys belted twill pants.....**6.99***

*$18.00 husky boys twill pants.....**6.99***

*$18.00 slim boys pants.....**6.99***

Save 37% to 50% on...

*$12.99 misses mock turtleneck tops..**6.99***

Long sleeve, straight bottom, ribbed neck and pocket. In solid colors.

*$29.99 juniors speckled sweaters...**14.99***

Cable-stitched front, ribbed neck, cuffs, and bottom. Of acrylic-and-cotton knit. In solid with multi-color specks.

*$12.99 mens stripe t-shirts.....**6.99***

High rib-knit neck, and cuffs. Long sleeves, single chest pocket and straight bottom.

*$24.00 mens Rigoletto pants ...**14.99***

Pleated front, front slash pockets, and cargo-style pockets on legs. Of pigment-dyed cotton.

Save 28% to 68% on...

*$29.99 juniors fold-over waist pants...**12.99***

*$19.99 misses denim skirts.....**12.99***

*$20.99 tall misses denim skirts **12.99***

*$22.00 misses bow-design sweaters...**12.99***

*$23.00 misses swirl-accented sweaters.....**12.99***

*$29.99 misses rose-detailed sweaters...**14.99***

*$36.00 tall misses accented sweaters....**16.99***

*$13.99 womens pleated front blouses..**9.99***

*$16.00 mens short-sleeve shirts....**4.99***

*$20.00 mens crewneck pullovers...**9.99***

*$25.00 mens sweatshirts.....**12.99***

*$28.00 mens Street Scenes® pullovers...**12.99***

*$35.00 mens cotton canvas pants.....**16.99***

*$42.00 mens Jordache® jeans..**19.99***

*$40.00 mens fleece jackets.....**19.99***

The JCPenney Catalog

OUTLET STORE

of course.

It's something else.

700 Boston Rd., Rt. 3A, Billerica, MA 01821

Store hours: Mon.-Sat. 9:30-9:30, Sunday 12:00-7:00

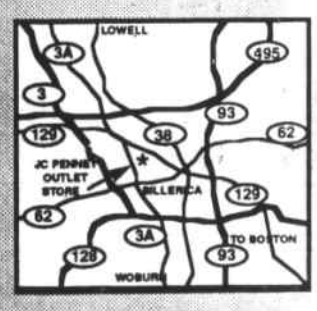

Items as priced, available only at the outlet store. Sorry, no mail, phone, or c.o.d. orders. Quantities limited. Merchandise may vary from illustrations. Intermediate markdowns may have been taken. Ad merchandise will be sold until stock is depleted. Sorry, no rain checks.

Supplement to Daily Times - Chronicle (Woburn, Reading, Winchester, Burlington, Wakefield), Lynnfield Villager, No. Reading Transcript, Wilmington & Tewksbury Town Crier, Stoneham Independent

What's Doing

—An Arts & Entertainment Update—

VIENNA CHOIR BOYS AT SYMPHONY HALL

The world-renowned Vienna Choir Boys will present a musical celebration of Christmas on Thursday, December 7 at 8 p.m. in Symphony Hall. The performance, which features ancient choral music, operetta, and carols from many lands. is the first annual Winifred A. Carmichael Memorial Concert in the Bank of Boston Celebrity Series.

Founded in 1498 by the Viennese Emperor Maximilian I, the Vienna Choir Boys were, until the end of World War I, imperial choristers. Tradition suggests that Haydn wrote for the Choir. It is known that Schubert sang with them, and that Anton Bruckner was once their organist. Today, this remarkable ensemble is culminating its fifth century of musical excellence as a world-renowned choir school and as a beloved vocale ensemble.

To celebrate the Christmas holidays, the Vienna Choir Boys will present a three-part program. First, they will sing a selection of distinguished choral works for Advent and Christmas by such composers as Haydn, Mendelssohn and Britten. Second, they will perform a one-act version of the joyous Humperdinck opera, Hansel and Gretel. Third, they will sing Christmas carols of many lands.

Remaining tickets for the concert by the Vienna Choir Boys are priced at $24, $22 and $20 and will be available beginning November 27 at the Symphony Hall box office (266-1492) and through Concertcharge, 497-1118. Discounts for groups of 10 or more, and special rates for pupils of Massachusetts public schools are available by calling 482-2595

SPECIAL PERFORMANCES OF THE NUTCRACKER

Boston Ballet will be holding special school performances of the Company's 25th production of The Nutcracker on Wednesday, December 6 and Friday, December 8 at The Wang Center for the Performing Arts. These performances will begin at noon.

The Wang Center, with a seating capacity of 4,2000 is sold out for both performances. This year one less student matinee performance will be held due to cutbacks in funding from the Massachusetts Council on the Arts and Humanities.

Every Christmas season, Boston Ballet presents The Nutcracker, a magical ballet for and about children. The Sugar Plum Fairy and her Cavalier, Clara and her beloved Nutcracker, and the Palace of the Sweets are part of every child's holiday dreams.

These performances are available to all Massachusetts students and are made possible in part by a grant from the Massachusetts Council on the Arts and Humanities. Education kits, given to the students, on the history, music, choreography and "magic" of The Nutcracker are provided by the Ballet, with the intent to relate their theatre experience to academic disciplines.

Boston Ballet will be performing The Nutcracker through December 31 at The Wang Center for the Performing Arts, 270 Tremont St., Boston.

For more information, contact Nina J. Berger, Associate Director of Public Relations, 964-4070, Ext. 238.

PUPPET SHOW AND HOLLY FAIR

Come see Ninots Puppet Theatre in "Winter Almanac" on Saturday, December 9, 11 a.m. at the First Parish of Sudbury on Concord Road and Rte. 27. Tickets are $5 at the door, $4 in advance at Evergreen Books, Sudbury, (508) 443-7180, or Paradise Plum, Sudbury, (508) 443-9289.

Or mail a check ($4/ticket) to First Parish of Sudbury, Concord Road, Sudbury, 01776 to reserve tickets for pick-up at the show. Afterwards visit the Holly Fair, featuring holiday crafts, greenery, homemade delicacies, children's activities and more. All proceeds to benefit First Parish of Sudbury.

EVER WANTED TO MAKE YOUR OWN ROBOT?

On Saturday, December 30, from 10 a.m. to 1 p.m., a "Build Your Own Robot Workshop" will be held. Share a high tech adventure with your child or a young friend (age 10 to 15). In the Museum's popular Robot Workshop, each adult-child team builds a mobile sensing robot ("Peppy" or "Medusa") with the help of Museum staff and takes it home to dazzle friends and family. Robot building kits are available at The Computer Museum Store. Kit is $38.95; Workshop (including all tools and batteries) $20 per team; 10% discount for Museum members.

Register Early! Space is limited to 30 teams of one adult and one child. Each child must have an adult partner and a kit.

To register: Call the Store (617) 426-2800, Ext. 307, Tuesday through Sunday, 10 a.m. to 5 p.m., Friday until 9 p.m. Credit cards accepted.

SEASON OPENER FOR BOSTON BLUEGRASS

On Sunday, December 3, at 2:30 p.m., the Boston Bluegrass Union opens its 14th season by presenting Weary Hearts in concert at the Masonic Hall, 1950 Massachusetts Ave., Porter Square, Cambridge. Opening this show will be a Boston-based group called The Angel Band. Admission is $7 in advance and $8 on the day of the show. Tickets can be purchased at Sandy's Music in Cambridge.

Weary Hearts was formed in 1985 in Arizona, and they have already carved a solid niche for themselves by being recognized as the "band to watch" in bluegrass music. They have recently moved to Nashville and have released a new album on Flying Fish Records. Winners of the 1989 SPBGMA International Band Championship, Weary Hearts' style is deeply rooted in the traditions of bluegrass music. Guitar player Chis Jones spent several years in the Boston area playing with the band Boston City Limits.

The Angel Band is a group of four women who sing as their name suggests. They are all fine musicians and will start this show and your holiday season off right by singing their way into your "weary hearts." They finished third in the Winterhawk band competition last summer and are on their way to higher glories. Call (671) 661-0214 or (617) 461-1549 for further information.

BOSTON AUCTION GALLERY OFFERS UNIQUE SHOPPING

For those in search of a new way to do their holiday shopping, there is an interesting option available. Boston's Skinner, Inc. auctioneers and appraisers, is planning a festive Holiday Auction, to be held at The Ritz-Carlton, Boston, on Monday, December 4, at 6:30 p.m. Not only will this auction provide holiday shoppers with a unique alternative to fighting department store crowds, but the wonderful selection of gift giving ideas is sure to please even the choosiest person on your shopping list. From Victorian jewelry to vintage wines, the Holiday Auction promises to offer something for everyone!

Previews for the Holiday Auction are being held at Skinner's 2 Newbury St., Boston gallery during the week of November 27. Holiday carols and refreshments will be featured. Illustrated catalogues are available. For more information contact Linda Skinner, Boston Gallery Administrator at (617) 236-1700.

DOGSLED ON THE CANADIAN BORDER

Experience the pristine beauty of the wilderness under a blanket of snow, whisk through the pines behind a team of energetic sled dogs, enjoy the warmth of new friends around a fireplace.

These activities, and much more await the people who join Wilderness Inquiry's winter dogsleding adventures to northeastern Minnesota's Boundary Waters Wilderness Area. Six different trips in January through March, 1990 will be open to people of all ability levels, including people with physical, sensory and other disabilities.

Each of the five-day trips combines dogsleding and cross country skiing through one of the most beautiful areas in the North - the famed Rose Lake area on the U.S. - Canada border. Spectacular vistas, 300-foot palisades and frozen waterfalls await the winter travelers.

These trips are offered by Wilderness Inquiry, a Minneapolis-based non-profit organization. Wilderness Inquiry, founded in 1978, is offering its eighth season of winter trips in cooperation with YMCA Camp Menogyn.

The $365 fee includes staff, food, lodging, dogs, sleds, skis, and other equipment. Participants provide their own clothing and personal items. An itinerary and equipment list will be sent to all participants.

For more information about these unique opportunities contact: Wilderness Inquiry, 1313 Fifth St. SE, Suite 327, Minneapolis, MN 55414 or call (612) 379-3858 (voice or TTY).

Wilderness Inquiry 1990 Winter Adventure Schedule - Cost $365 - January 24-28, January 31-February 4, February 7-11, February 21-25, February 28-March 4, March 7-11; Wilderness Inquiry Winter Sampler - Cost $165 - March 16-18.

BLOODMOBILE IN STONEHAM

A Red Cross Bloodmobile is scheduled for today in Stoneham at the Town Hall between the hours of 2 and 7 p.m.

It is always difficult to meet blood needs during the holidays, therefore, all healthy individuals who are at least 18 years old and weight 110 pounds or more, are urged to donate. It only takes about an hour to provide the blood which can save up to three lives.

SEIZED CARS -- PORSCHE, FERARRI

BMW, trucks, boats, 4-wheelers, TV's, stereos, by DEA, FBI, IRS. Unbelievable bargains on late models. Available your area now.

Call 1-805-682-7555 Ext. C-1726

REPOSSESSED VA & HUD HOMES

Available from government from $1, you repair. No credit check. Also drug seizures and IRS foreclosures sold for back taxes.

Call 1-805-682-7555 Ext. H-2064

for repo list your area. (call 7 days a week)

THE SALVATION ARMY

Santa needs you

Santa needs Your HELP!!

Name _____

Address _____

City _____ Town _____

Please accept my donation for:

$5☐ $10☐ $25☐ $50☐ Other☐ _____

Please mail to:
"M.E. Santa"
c/o Daily Times Chronicle
1 Arrow Drive
Woburn, Mass. 01801

THE SALVATION ARMY

Middlesex East Publications, in association with the Salvation Army, will sponsor "M.E. Santa" this holiday season to benefit needy individuals and families in the area.

In past years, the Salvation Army has worked quietly within the communities. But this year it is asking for assistance due to increased pressures to provide services

Funds will be spent locally in the M.E. communities, which include Wilmington, Tewksbury, North Reading, Lynnfield, Reading, Stoneham, Burlington, Woburn, Wakefield and Winchester.

In order to direct the effort, a special fund has been established with Bank Five of Burlington and Woburn.

Donations should be mailed to:
"M.E. Santa"
c/o Daily Times Chronicle
One Arrow Drive
Woburn, MA 01801

THE SALVATION ARMY

All proceeds to benefit needy area persons

'The Most Beautiful Eyes'

The National Society to Prevent Blindness named Heather Jayne Kahn, winner of "The Most Beautiful Eyes in America Contest" at the national finals in chicago on Friday, October 20 at the Hyatt Regency O'Hare. Kahn is a resident of Malden. The annual competition serves a dual purpose: It helps raise funds for blindness prevention programs and highlights the beauty of vision and miracle of sight.

More than 5,000 entries were received in response to the National Society to Prevent Blindness' 2nd Annual "Most Beautiful Eyes in America" contest. The unique photo contest was conducted nationwide from January 1st through March 31st through radio and television public service announcements and an extensive print media campaign. This year, entry forms and other promotional materials were distributed by American Airlines and the National Cosmetology Association in locations such as shopping malls, department stores, beauty salons, jewelry stores, food chains, optical stores and photography studios.

Criteria for judging was based upon the beauty and overall healthy appearance of the eyes. A winner from each state was selected and received a free trip courtesy of American Airlines to the National finals in Chicago this fall.

As the national winner, Heather will receive roundtrip airfare and hotel accommodations for two to an American Airlines European destination, a make-up collection courtesy of Maybelline Cosmetics and a $300 gift certificate from Jewels by Parklane. All contestants received Maybelline tote bags and cosmetic samples.

Harvard Museum needs volunteers

Sharpen old skills, learn new ones, meet interesting people and lend a helping hand - become a volunteer at the Harvard University Museum of Natural History.

The Education Department needs museum tour guides for some of its visiting children's programs, specifically for its "Rocks and Minerals," "Animals that Greeted the Pilgrims," and "Culture of an African Village" programs. For more information, call the Museum Education Office at (617) 495-2341.

The Reading Rotary Club is now offering

Two Coupon Books

Your Choice

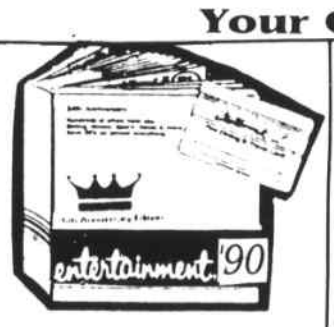

Your Cost $30.00

GREATER BOSTON '90
LIFESTYLES
SAVE UP TO 50% all year on Fast Food, Movies, Casual Dining, Bakeries, Theatre Special Events, Family Fun and much more!

Your Cost $27.00

THE BEST COUPON BOOK OFFERED YET

100'S OF VALUABLE COUPONS TO CHOOSE FROM.
50% OFF AT MANY OF THE AREAS FINE RESTAURANTS.
50% OFF NUMEROUS SPORTING EVENTS.
50% OFF MOVIES AND THEATRES.
MANY OTHER COUPONS YOU'LL ENJOY COMPLETELY.

THE COUPON BOOKS ARE AVAILABLE AT THE FOLLOWING READING BUSINESSES

INSPECT THE BOOKS WITHOUT OBLIGATION

JOHNSON'S TRUE VALUE HARDWARE
10 HAVEN STREET READING 944-1141
FABRICTOWN
557 MAIN ST. 944-8766
DAILY TIMES CHRONICLE
531 MAIN ST. READING 944-2200
DAVIS CLARK & LATHAM
1 PLEASANT ST. 944-6171
THE SUBURBAN NEWS
33 HIGH ST. 944-4444
OR CALL ARNOLD BERGER AT 944-2313
(HE'LL EVEN DELIVER THEM IN PERSON)

THEY MAKE IDEAL GIFTS FOR THE HOLIDAYS

ALL PROCEEDS TO BENEFIT COMMUNITY PROJECTS OF THE
Reading Rotary Club

Carpet World 3 DAY SALE!
THURS NOV 30
FRI., DEC. 1
SAT., DEC. 2

CARPET SALE!!

Have Your FLOOR TESTED TREVIRA® WITH BUILT-IN STAIN RESISTANCE for the Holidays!

NO INTEREST NO PAYMENTS FOR 6 MONTHS*

OPTION #1
FIRST MONTHLY PAYMENT STARTS MAY, 1990

OPTION #2
PAY YOUR BALANCE IN FULL BY MAY, 1990 WITHOUT INTEREST OR PAYMENT CHARGES!

ALL PRICES INCLUDE PADDING AND INSTALLATION!

FROM $15.99 SQ. YD.

$12.99 SQ. YD. WAREHOUSE SPECIALS

TO $29.99 SQ. YD.

Trevira* is a trademark of Hoechst AG for polyester.
Floor Tested is a trademark of Hoechst Celanese Corporation

REMNANTS
SAVE $100.00 TO $400.00
$79.00 TO $199.00
SIZES 12" X 7" to 12" x 20"

We Have Something For Everyone!

* FOR QUALIFIED APPLICANTS, AFTER DOWN PAYMENT

Carpet World

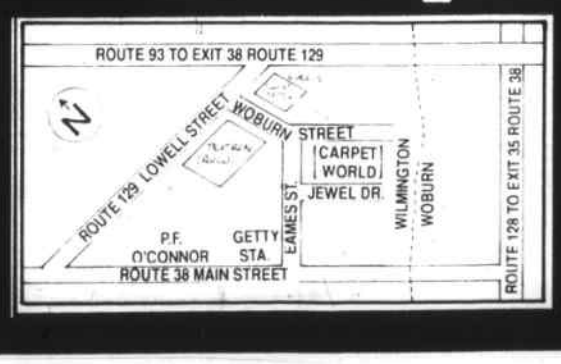

MasterCard VISA DISCOVER

WILMINGTON, MA
WAREHOUSE. 10 JEWEL DRIVE

FROM RTE. 38
1/2 MILE NORTH OF WOBURN LINE TURN ONTO EAMES STREET (AT GETTY GAS STATION). 1ST RIGHT ONTO JEWEL DRIVE.

FROM RTE. 129
AT SHOPPING CENTER TURN ONTO WOBURN STREET. BEAR RIGHT AT FORK AND EAMES STREET. TURN LEFT AND JEWEL DRIVE.

Tel. 508-658-7682

Supplement to Daily Times – Chronicle (Woburn, Reading, Winchester, Burlington, Wakefield), Lynnfield Villager, No. Reading Transcript, Wilmington & Tewksbury Town Crier, Stoneham Independent

MOVIE REVIEWS Rochelle Flynn

Steel Magnolias

Short takes

"Steel Magnolias" Starring Sally Field; Dolly Parton, Shirley MacLaine, Daryl Hannah, Olympia Dukakis, Julia Roberts. Directed by Herbert Ross. Produced by Ray Stark. Screenplay by Robert Harling, based on his play. Rated PG.

It's big. It's teased. It's bloated. But "Steel Magnolias," like any good Southern hairdo, has plenty of substance under the surface.

The key to the story is the friendship of six women, the heart of which is a mother/daughter relationship between even-tempered Sally Field and her belle-of-the-ball daughter, played by Julia Roberts. In and out of their lives drifts Dolly Parton as the owner of Truvy's beauty salon and dispenser of delightfully earthy advice; Shirley MacLaine as a dotty neighbor who's a lot more caring than she likes to let on; dignified Olympia Dukakis as the mayor's widow and Daryl Hannah, a chameleon-like drifter who becomes absorbed into the group as she tries to find her true self.

The reason for the success of this film is not so much the story - we've seen it a thousand times before, but writer Robert Harling's ear for dialogue. His women not only know how to talk to one another, they know how to listen as well. While it might sound as if he merely covered all the bases by providing one woman from each social group, his Southern Flowers have plenty of starch holding them together.

The surprise performance comes from Roberts as a frail diabetic who has a lot more mettle than she lets show past her frilly exterior. Roberts, younger sister of actor Eric Roberts, uses economy and subtlety to hold her own next to such powerhouses as MacLaine and Field. Hannah has a comic field day as the goofy lost soul stumbling behind her cat's eye glasses and new found religion.

STEEL MAGNOLIAS STARS (Back row, l. to r.) Dolly Parton, Sally Field, Daryl Hannah (front row, l. to r.) Shirley MacLaine, Olympia Dukakis and Julia Roberts. Directed by Herbert Ross and produced by Ray Stark, this warm comedy about the friendship of six Southern women was written by Robert Harling based on his award-winning play. The executive produce is Victoria White. "Steel Magnolias" is a Rastar Production of a Herbert Ross Film released by Tri-Star Pictures.

Parton, surprisingly, doesn't get lost in the campiness of being the queen of the curls. Ditto for MacLaine, who turns in an outstanding performance as a wealthy eccentric, all but stealing a few scenes with an arch of her eyebrow or a twist of that putty-like mouth. The one weak link is Olympia Dukakis, whose timing seems just a bit off from the rest of the cast.

At one point in the film, Parton's character tells her friends that her favorite emotion is "laughter through tears." Those words sum up the movie. It would be amiss not to point out that the film is manipulative in just the same way as "Terms of Endearment." It carefully, artfully tugs at our heart strings. Doesn't matter if you know what's coming, because the ruse works. The characters, their dialogue and humor - both warm and biting - are infused with much life by the stellar cast. This praise extends to supporting players Tom Skerritt and Sam Shepard.

None of these actors cause the film to teeter dangerously close to the dripping sentimentality which mars the production. Director Herbert Ross causes that problem all on his own.

In the original play on which this film is based, there were no other characters other than the core players. Men, kids, boyfriends are merely discussed by the six women. It is not the addition of the supporting cast which so over-extends the film, but Ross's insistence that scenes be louder and larger than life. That the film seems to end several times does not help. Obviously afraid to stop the story on a teary, but still hopeful note, a garish, ridiculous life-affirming ending has been tacked on. Its bright colors are tacky, the sentiment feels nothing if synthetic and the whole scene serves as nothing but a distraction from an otherwise wonderful film.

SHORT TAKES

The Little Mermaid is an animated film from the Disney studios that will transport you back about 40 years, to a time when animation was alive and lush and living in glorious Technicolor. Only now, the people look more alive than they did, the score sounds like it came from a top-notch New York stage show and the lead mermaid, a young lass who falls madly for a human, is less of a bipitty-boppitty-dope than Cinderella ever was. Rated G ****

Harlem Nights is a comedy about gangsters, gambling, murder and bad language. Eddie Murphy and Richard Pryor head a talented cast that includes Della Reese, Danny Aiello and Redd Foxx, but the film looks much better than its content would allow. And yes, as with every Murphy/Pryor outing, the language is startlingly vulgar. Rated R. **

Staying Together is note the masculine version of "Mystic Pizza" it should have been, but instead has all the warmth and charisma of a bowl of cold oatmeal. Every scene, every performance tries to make you believe this is the family drama of the decade. It's really only a small story about three young men trying to grow up and remain a tight-knit family. Too much movie-of-the-week pathos for a feature film. Rated R. **

Tom Jones once considered scandalous and still provocative, will be playing at the Somerville Theatre, November 22-30. Director Tony Richardson recut his 1963 Oscar Winning film and re-worked the sound and effects with John Addison, who won an

Cont. to S-12

UNITED MORTGAGE CORPORATION
"Reduced rates with personalized service"

1st MORTGAGES
→9.375%* ...30 year fixed rate (9.98% A.P.R.)
→No income verification
→Speedy approvals & closings

2nd MORTGAGES
→10.875%* ...15 year fixed rate (11.03% A.P.R.)
→No application fee
→Next day approval
→Apply by phone
→All credit accepted

EQUITY LINE OF CREDIT
→No income verification
→No lender closing costs

EQUITY GROWTH SYSTEM
→New Program
→Save $50,000 to $100,000 on your new or existing mortgage.

*All rates subject to change without notice

UNITED MORTGAGE CORPORATION
20 MALL ROAD, SUITE 322, BURLINGTON, MA 01803
(617) 272-8080

Las Vegas Night for
Sponsored by
HOME BUILDERS Corp.
Dec 2, 1989
KNIGHTS OF COLUMBUS HALL
11 Sanborn Street, Reading
7:00 p.m. to closing

REAL LAS VEGAS TYPE GAMES
Blackjack, Dice
Chug-a-lug, Poker
Roulette Wheel
Gala Event
Fun for All
Donation $2.00

Coombs Furniture
cordially invites you to their
OPEN HOUSE
Saturday, December 2nd – 9 a.m. - 5 p.m.
Sunday, December 3rd – 1 p.m. - 5 p.m.
Please stop in for holiday refreshments.
We have presents for you to give. In stock and ready to take home are:
Recliners, Rocking Chairs, Cedar Chests, Lamps, Curio Cabinets,
Deacon's Benches, Sofas, Chairs and Accessories all at
35% - 45% SAVINGS
off manufacturer's suggested retail prices.
GUARANTEED BEST PRICES
Coombs Furniture

464 Middlesex Ave., Wilmington (508) 658-4511
If you haven't seen us lately, you haven't seen us at all!

Enjoy our Holiday Festival of Music...
Schedule of Events

Fri., December 1, 7 pm
North Shoremen
Barbershop Chorus

Sat., December 2, 2 pm
Liberty Bell
Sweet Adeline Chorus

Fri., December 8, 7 pm
Spice of Life
Barbershop Quartet

Sat., December 9, 2 pm
Fortuosity
Sweet Adeline Quartet

Fri., December 15, 7 pm
Sweet Adelines Chorus
Merrimac Chapter

Sat., December 16, 2 pm
Granite Statesmen
Barbershop Chorus from Nashua N.H.

Fri., December 22, 7 pm
A Sterling Affair
Sweet Adeline Quartet

Sat., December 23, 2 pm
Spice of Life
Barbershop Quartet

Woburn Mall
The U.S. Post Office will have a special mailing outlet in the Woburn Mall
12 - 7 Weekdays
Sundays 1 - 5
Mishawum Rd., Woburn, Exit 36 off Rt. 128
"The friendly mall where shopping is always a pleasure"

Factory Discontinued

Mattress and Foundation

Save up to 60% SALE

Shop early for Best Selection!

SEALY POSTURE PEDIC HEAD QUARTERS

Sleep Center II
IN ATLANTIC PLAZA
BEHIND PIZZA HUT
RT. 28 - NORTH READING 508-664-1069
OPEN THURS - FRI - TILL 8:30 • MON, TUES, WED - TILL 6:00
SAT TILL 5:30 • SUN 12:00 TO 5:00

All Brass Beds included in SALE

ROVING *From S-1*

day. Snow was falling from the sky in the tradition of our best January storms. Plows were conspicuously absent from the main roads. Until I reached a back-up of traffic near the Rte. 128/Rte. 38 rotary. There I discovered a small fleet of privately-owned plows parked to one side of the road, conveniently protected from the elements by a bridge. Several drivers were conversing amongst themselves. As I waited for the traffic to proceed, I hit the switch on the driver's door, and the passenger-side window hummed downward. I recognized one of the guys and I wanted to say hello. After we exchanged hellos and holiday greetings, the men went back to chatting. I couldn't help overhearing their conversation: it centered on who was going to cover what territory. Then as they departed for their destinations, one of them hollered as an afterthought: "Make sure you keep your plows a few inches off the ground. You don't want to wear them out." So much for tax dollars and snow removal!

Thank goodness for Donald Trump, who like fellows such as Ted Turner, make following news in the financial world interesting.

Football on TV - Otherwise, there wouldn't be a place to which men could retreat after holiday meals. Watching football sure beats washing dishes!

Margaret Truman - I've said it before, and I'll say it again: she's what modern detective writing is really all about.

Thank goodness for the memories of Massachusetts' voters - next year they will remember the state the state is in this year.

Mel Gibson - Otherwise, my great and good buddy, Janet Mazzola, of Woburn, wouldn't have anybody to lust after (except her wonderfully handsome husband, Bobby, of course!).

David Letterman (still!) - Otherwise, I'd look like the goofiest guy in the world.

Victor Kiamm - I swear he likes Doug Flutie so much that that's the reason he bought the Patriots. Kiam really wanted the team so that he could convince Doug to appear in those electric shaver commercials. It's just too bad that Doug couldn't have looked that good on the football field this year.

Real friends - I don't know, I just felt like throwing this onto the list.

Thank goodness for windshield washer fluid - Otherwise, I'd have missed my exit off of Rte. 495 on Thanksgiving night, and I'd be somewhere in the Carolinas by now.

Turkeys - The eating kind, because as I've said before, those goofy Pilgrims could have shot a skunk on that first Thanksgiving day. Thank goodness for the other kind of turkeys, also. Otherwise, columnists like me wouldn't have somebody to pick on.

Sally Jesse Raphael - At last, an intelligent (and truly sensitive) talk show host.

Mike Dukakis - For being nice enough to leave office next year. If nothing else, perhaps he'll be able to live a normal life again. Kitty, too. Because no matter how much I hear from readers who say the press should feel sorry for them and lay off them, ten times as many readers think that they should feel sorry for the taxpayers. Think of the stress most of them are feeling this Christmas.

Thank goodness for Sambuca Romana - What else would we 'buca drinkers do with our coffee beans?

The New Yorker magazine - For its terrific writers, and most of all for its wonderful humor. Which we could all use a little more of these days.

Microwave ovens - Otherwise this columnist would never eat hot food.

Hot dogs - For no special reason. I just felt like throwing them onto the list, also. Hey, think of what Fenway Park in July would be without 'em!

Staycare offers parents help

Looking for quality child care can be a full-time job. Finding sick child care presents another problem. As the winter flu and cold season approaches, many working parents understandably begin to worry about their lack of alternative care resources should their children become ill and unable to go to school or to day care.

Working parents in this area have discovered an alternative to missing work because their children are sick. The option is Winchester Hospital's StayCare Program.

StayCare is a sick child day care program for mildly ill children up to 14 years who meet certain requirements. "We see children with ear infections, fevers and minor viral infections," explains Helen Gailis, RN, coordinator of the program. "We can't take any children who are highly contagious."

The program, operated around the clock Monday through Friday, accommodates parents who work days as well as evenings.

StayCare is located on the Pediatric Unit at Winchester Hospital and is staffed by pediatric nurses and volunteers.

Pre-registration is required for the program.

Once the registration is complete, a family may bring their mildly ill child to StayCare for periods of up to 10 hours. Fees are $3.50 per child per hour. Admission is on a first come first serve basis.

For more information and a registration form call (617) 729-9000, Ext. 2111.

CROSSROADS SHOPPING CENTER
34 CAMBRIDGE STREET, ROUTE 3, BURLINGTON, 1/8 MILE SOUTH OF ROUTE 128, EXIT 33

YOUR COMPLETE
Christmas
SHOPPING HEADQUARTERS

Christmas will be here before you know it, so why not start shopping today? You'll find the best selections now, and you can avoid all of the last-minute crowds. We are ready for you — with a large selection of gifts for everyone on your list at prices you'll love.

SANTA'S COMING
SATURDAY, DEC. 2nd and 9th
12 Noon to 4 p.m. — Free Candy Canes

A Store for Everyone on Your List!!

Marshalls — Brand Names for Less!
Designers Clothing Ltd
Ethan Allen — Fine Furniture
Music Unlimited
Strawberries — Records Tapes & Videos
TEMPO FASHIONS
TRI-CITY SALES — APPLIANCES TELEVISIONS
CASUAL MALE Big & Tall
LENSCRAFTERS
The Baby's Room
Maternity Ltd.
SHOE-TOWN — we want you to LIVE in our shoes
Service Merchandise
CROSSROADS LIQUORS
Ski Market
Acres of Free and Easy Parking
Front and Rear of Stores!
Hair Salon — Bridal • Fashion Salon
ROYAL HAWAIIAN
Radio Shack — COMPUTER CENTERS
CVS — PHARMACY-COSMETICS
Popeyes — Famous Fried Chicken & Biscuits

All Roads Lead to Crossroads!
Have A Safe, Healthy Holiday!

Dress up for the holidays
at Fabrictown's
Fantastic Clearance Sale!
Sale Ends Thurs. 6th

UPSTAIRS FASHION FABRICS

• Ultra Suede	25% Off	• All Sewing Baskets	20% Off
• Pendleton Wools	20% Off	• 60" Poly Solids	30% Off
• Suitings (Rems.)	20% Off	• 60" Rayon Prints	25% Off
• Corduroy	20% Off	• Printz Dress Form	40% Off
• Simplicity Patterns	50% Off	• All Polar Fleece	20% Off

Many Other Unadvertised Items

DOWNSTAIRS BASEMENT STORE
50% Off Last Price of every item in our Basement Store
Examples:
Drapery & Slipcover Fabric ... Reg. 2.88 ... **Sale 1.44**
Upholstery Fabrics ... Reg. 4.44 ... **Sale 2.22**
Woolens ... Reg. 2.99 ... **Sale 1.49,** etc.

CUSTOM DRAPERIES

CUSTOM SLIPCOVERS AND CUSTOM REUPHOLSTERY

• All Ado Sheers	33% Off	• Merramecko Prints	4.99
• Lascot-Arlen Prints	20% Off	• All Drapery Trims	20% Off
• All Upholstery Fabrics	20% Off	• All Decorating Books	20% Off

FREE! FREE DRAPERY LINING WITH ALL CUSTOM DRAPES WITH IN-STOCK FABRICS (S.A.H. and Prior Sales excluded)

BLINDS UP TO 60% OFF LIST
HURRY! SALE ENDS THURSAY.
DELMAR BLINDS
• 1/2" Micro Blinds. 60% Off List!
• 1" Mini & Vertical Blinds. 60% Off List!
• Duette, the unique, soft-cell shade in seamless fabric up to 144" wide. 50% Off List!
Professional measurement/installation available. No phoney inflated list prices
60% Off List — 50% Off List
FREE Shop-at-Home 1-800-696-3326

FREE SHOP-AT-HOME 800-696-DECO
RESIDENTIAL • COMMERCIAL • INDUSTRIAL
OPEN NITES TIL 9 800-696-DECO
FABRICTOWN
557 MAIN ST., (RTE 28) READING 944-8766
OPEN NITES TIL9

Supplement to Daily Times – Chronicle (Woburn, Reading, Winchester, Burlington, Wakefield), Lynnfield Villager, No. Reading Transcript, Wilmington & Tewksbury Town Crier, Stoneham Independent

Whale watching popular

We humans are a curious species. We observe our world and take note of the various species which keep us company on this planet. We wonder why they are here, just as we wonder why we are here.

And we shall keep on wondering forever. It is not part of the supreme plan that we should ever know the answers. But it is part of the plan that we should never cease to observe and to react to whales and other masterworks of nature, whether from fear or awe.

Moby Dick, the huge white whale of Herman Melville's classic, is "the essence of whaledom," and whaledom "is the essence of nature," says Robert McNally. He continues, "His power and size provide both magnificence and malevolence - he is both beautiful and brutal."

Some see the whale as, most of all, a proud creature. Melville himself wrote, "If ever the world is to be again flooded - the eternal whale will still survive, and rearing upon the topmost crest of the equatorial flood, spot his frothed defiance to the skies." This was the mighty spirit that Capt. Ahab could not overcome. It is the same spirit that growing numbers of adventurous whale watchers strive to encounter from their vantage points.

While watching has become one of North America's most popular adventure outings. From Newfoundland to the Virgin Islands, British Columbia to Baja California to Hawaii, hundreds of boats transport millions of watchers to the whales' whereabouts. The watcher's favorites are the large and active species like the Gray Whale, the Humpback and the Killer Whale.

Because whale watching is part of the tourist industry like skiing, it is easy to find out where to go, when to go, and what you can expect to see. If you know the ports of departure you can just go and take your chances. The boats are easy enough to find but at peak season they may be fully booked.

A large boat, like the "Yankee Freedom" out of Gloucester can carry up to 145 whale buffs and arrive in Humpback Whale territory within an hour from dockside (call (508) 283-0313). From Provincetown it's even faster. A half day trip will cost less than $20 for adults and less for seniors and kids. A knowledgeable crew member narrates events on the P.A. system. The Gloucester trips averaged about 20 Humpback sightings each in 1989 (the total Humpback population for the North Atlantic is 2,000 to 4,000 animals.)

People who go watching usually have high expectations. They want to do more than see the whale - they want to know and even to feel the whale. If you're really into it, you can adopt a Puget Sound Killer Whale for $35 and receive an adoption certificate and a photo of your adoptee. Write: Whale Museum, Friday Harbor, San Juan Island, Washington, 98250.

Most watchers carry a camera with a long distance lens to record the adventure and particularly to catch on film the antics of the whales. For example, the "breach" which is an explosive leap into the air. Or the "spyhop" where the whale pokes its head up to look around. Or "fluke throwing" where the whale throws its tail flukes skyward before diving. Moments of high excitement come to Hawaii and New England watchers when Humpbacks stretch their enormous white flippers above the water.

Melville called the Humpback, "The most lighthearted and gamesome of all the whales - it makes more gay foam and white water than any of them." It may also be the most recognizable of the whales because of telltale markings on the underside of the tail distinct enough to tell one from another, like human fingerprints.

Note: Scientists are cataloging all the Humpback photos they can find to enable them to spot individual whales for research. This is your chance to help science by sending photos of the underside of the tail or the dorsal (top) fin of any or all Humpbacks to: Allied Whale, College of the Atlantic, Bar Harbor, Maine, 04609. Include: date of photo, location, number of whales in group and your address.

Cautious spending by tourists

Cautious spending by travelers dominated Massachusetts' spring and summer tourist season, according to a report from the Massachusetts Office of Travel and Tourism.

"Massachusetts had as many summer visitors as last year, but travelers' concerns about economic conditions were reflected in reduced spending throughout the state," according to Tourism Director Richard P. Rust. "The result was that many tourism businesses had a disappointing season compared to last year's banner summer."

Hotel occupancy rates across the state, a key indicator of travel spending, dropped each month from March through July. April showed the sharpest decline down 5.7% compared to April of 1988. Total hotel sales posted a modest gain in May and declined in April, June and July.

Attraction and museum attendance also suffered from lower tourist spending, with two out of every three institutions reporting reduced admissions for an overall drop of seven percent.. Beaches and parks also posted declines of five and seven percent, respectively.

The tourism office report shows highway traffic rose three percent. As expected, major increases in domestic airfares resulted in a nine percent drop in domestic passenger counts at Boston's Logan Airport. By contrast, international traffic at Logan rose six percent, the seventh consecutive seasonal increase.

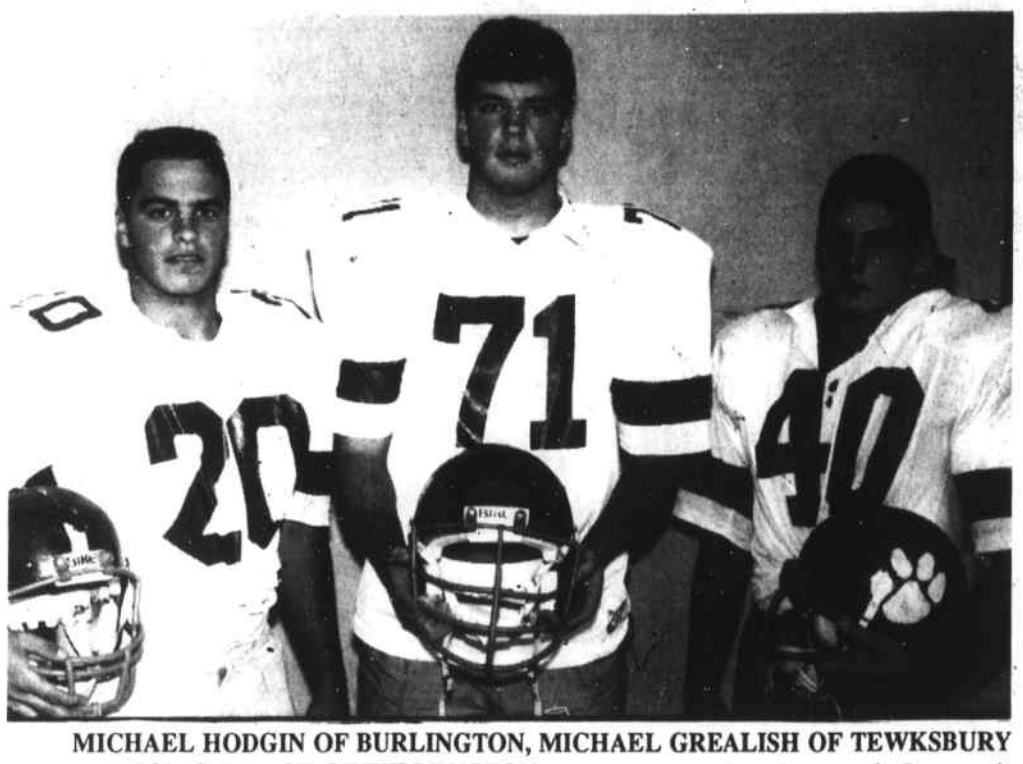

MICHAEL HODGIN OF BURLINGTON, MICHAEL GREALISH OF TEWKSBURY AND JON GULLAGE OF WILMINGTON served as tri-captains of the Austin Prep varsity football team this season. Hodgin, a quarterback and defensive back, is the son of Mr. and Mrs. Albert Hodgin of Phillip Ave. Grealish, a guard and tackle, is the son of Mr. and Mrs. Michael Grealish of Bradford Rd. Gullage, a fullback, is the son of Mr. and Mrs. Charles Gullage of Mill Rd. (Photo by G. Mackiewicz)

Movie reviews

From S-10

Oscar for his musical score. Worth catching not only to see how a director views his work 25 years later, but because it's always worth the time to see a classic presented in the venue for which it was made, not cramped on to a tiny screen.

Dad is one of those manipulative, connect-the-dots films that plays out like an ad for a Hallmark holiday gift idea. Jack Lemmon is just too precious as the doddering patriarch of a family brought together by illness. Ted Danson gives a surprisingly keen performance, but director Gary David Goldberg, who created "Family Ties," mistakes depth for pathos and sentiment for sentimentality. Rated PG. * 1/2

Drugstore Cowboy is an achingly honest account of a junkie that is sometimes bitterly funny and sometimes just bitter. Matt Dillon gives his first real performance in ages, gone is the tough guy posturing. He is matched stride for stride by Kelly Lynch as his addict wife and cohort in thievery. The two major problems are that the style here gets too surreal, and that a junkie is shown kicking his habit with ridiculous ease. Still, it's a refreshingly unusual film. Rated R. **1/2

Crimes and Misdemeanors is an unusual flick for Woody Allen, as it's half funny and half serious, only this time his dramatics aren't a cinematic tragedy. Allen plays a schlub of a documentary filmmaker who makes movies nobody sees and is watching his marriage unravel. Martin Landau plays a successful eye doctor whose affair with Angelica Huston threatens his career and marriage. The two are brought together in an ironic arc tinged with cynicism. Rated PG-13. ***1/2

The Fabulous Baker Boys is a warm, funny, absolutely delightful story of three people, two lounge lizard piano players and the cabaret singer they hire to spice up their act. Beau and Jeff Bridges play the brothers who have built a life, and an act, that feeds off one another in a not so healthy manner. Michelle Pfeiffer is the throaty, sexy singer who shakes up the act, and their lives. The best film of the year to date, this film has the kind of honest dialogue most writers can only dream of. Rated R. ****

GIVE A TRULY GREAT GIFT THIS HOLIDAY SEASON...

... a special gift certificate from 128 Travel & Limousine...

...then that special somebody can spend 7 sun-drenched days in Hawaii (from $737), or in Jamaica (from $499, but only until Dec. 17). We also have our Toronto Show Tours (from $239) or our Simply New York weekends (from $199 and that includes a Broadway show).

As always, when you book your vacation through

128 TRAVEL & LIMOUSINE,

you receive a free limousine ride to the airport. Otherwise, one-way fare to Logan is $40.00. Ask about our other limo specials, such as our Holiday Season Packages!

128 TRAVEL & LIMOUSINE INC.

610 NORTH AVE., WAKEFIELD, MA 01880 (617) 245-2166

HERE COMES SANTA CLAUS

To the Woburn Mall Holiday Festival

Bring the kids to see Santa and his Fantasy Village!

Have your child's photo taken with Santa.

Santa's Hours: Daily Mon - Sat 10:30- 2:30, 4 pm-8 pm; Sundays 12 - 6 pm

FREE Gift with photo
Photo charge $5.25

Woburn Mall

Over 40 Fine Stores for Christmas Shopping Ease!

Holiday Hours
Open Daily 10 am - 10 pm
Sundays 12 - 7

"The friendly Mall where shopping is always a pleasure."

Mishawum Rd., Woburn, Exit 36 off Rt. 128

Christmas at Pinewood Dec.1 - 2- 3!

Bring the kids to our PETTING ZOO to see cuddly lambs, goats, raccoons, bunnies and a donkey!

Share the joys of Christmas with a special gift from our great selection of Holiday plants & flowers.
Ribbons by the yard & Holiday bows in every color!
POINSETTIAS & CHRISTMAS CACTUS
in many colors & sizes

Natural Christmas TREES
- Balsam
- Scotch Pine
- Douglas Fir

Holiday Headquarters for Holly, Mistletoe, Live Swags Live Roping (Boxwood, Balsam, Laurel, Princess Pine), Hundreds of Remembrance Baskets, Scotch Pine Trees, Douglas Fir Trees.

WREATHS
Plain or Decorated create your own at Pinewood
- TRIM-A-TREE
- CRAFTSHOP
- SILK FLORALS

Thousands of ideas for the holidays

PINEWOOD GARDEN
327 Main St. (Rte. 28) North Reading
944-3897 • 508-664-4472 • Open 7 Days a Week

Woodchips

ANTHONY MANCONI

A cyclone hit the bedroom, clothes are on the floor, Larry Bird's poster is taped to the closet door. The living room chairs and sofa are sagging with wear. The refrigerator shelves are almost always bare. The bathroom is always busy, there's water everywhere. The time spent in the shower, just isn't fair. Our house is full of gloves and balls and never ending noise. I know you must have guessed it, we have a family of boys.

My first job when I got out of school many years ago was with the Virgil Turiello Construction Company as an apprentice carpenter. Mr. Turiello would sit down at a kitchen table and design, plan and then build a house for newlyweds or for parents of a growing family. The contracts to build didn't contain any whereas' or party of the first part. It consisted of a handshake and mutual trust and, as far as Virgil Turiello was concerned, a lifetime of integrity.

Harold of Lynnfield and Eddie of Reading have carried on in the same noble tradition as their late father. Harold heads a prestigious firm designing and supervising the building of schools, colleges and shopping malls. Eddie is a retired professor of Architecture at Wentworth Institute. Many of the houses built in the Middlesex East area by this firm are occupied by the original owners or their children or grandchildren, offering eloquent testimony that Mr. Virgil Turiello's handshake was indeed a symbol of love for generations to come.

Eating a lot of fibre will make a person a "Bran" new person. Angelina, a friend of my family, asked her lawyer to file for a divorce against her husband, Mario. At the hearing the judge asked her, "What grounds do you have?" "Two and a half acres." "Do you have a grudge?" "No, your honor, I have a carport." In his thirty years on the bench the judge never heard anything like this but, he continued. "Angelina, does your husband beat you up?" "No, your honor. I get up before he does." That was the last straw. "Please tell me, what is the principal reason for these proceedings?" "My hus and Mario swears at me in his sleep." Just then Mario jumped up and shouted, "Who the heck was sleeping?"

There isn't anyone I know who can listen to Rowan Fitzgerald and Jon Norton for ten minutes without taking a couple of aspirins. Rowan asked Jon, "Can you tell me Jon, why there's a rooster on top of most weather vanes and never a hen?" Jon gave Rowan a County Kerry smile, then said, "I guess it's because if they put a hen way up there, it would be too high and difficult to go up there every morning and collect the eggs."

My neighbor Tommy couldn't go to work yesterday. His wife hit him with an oak leaf - the oak leaf from the dining room table. In short-order cook's lingo, Adam and Eve on a raft is two eggs on toast. I told Scott Hamilton, "Don't blame me for my ancestors." "I don't," Scott replied. "I blame them for you." Three ladies on a church committee couldn't come to an agreement. They asked the pastor to help settle the debate. The wise man of the cloth, who had great experience and had seen committees come and go, said, "Please ladies, let's be fair about this and let the oldest lady speak first."

Folks, if we practice "Live and let live," that's fine - but - let's try, "Live and help live." It's more effective. Here's a lesson for all of us - it's a Latin phrase, "Caveat Emptor," (let the buyer beware). It is clearly explained in this chip, "How could you swindle all those people who trusted you?" asked the judge. "Your honor," answered the prisoner, "People who don't trust you can't be swindled." Anyone who can swallow a pill while drinking from a water fountain deserves to get well.

Vinny Harrington from Reading said to me, "I heard that Kathy picked a new secretary for you to help you with your typing - is she a redhead, brunette or blond?" I don't know Vin," I exclaimed, "He's bald!" Michael Curran of Woburn attended an electrical appliance convention dinner where everyone was served a "light" lunch.

Willie Pep, the great former world boxing champion in the feather weight division said, "First the legs go, then the reflexes go and then (the thing that hurts the most) the friends go. Beauty to me is more than a pretty face, stately form and graceful figure. To all these attributes there must be also added, charisma, personality and a wonderful sense of humor. The following ladies are winners as far as Woodchips is concerned: Mary Jane Seaberg and Michele Nottebart of Stoneham; Suzie (Arlen) Johnson and Maureen McGurn of Tewksbury; Andrea Cefali and Marian Marrone of Winchester; Nicole Higden and Tina Braceland of Burlington; Marilyn (Stratton Kelly) of North Reading; Ceceil Vigilante and Susan Rubbico of Lynnfield.

An airline pilot was flying over the Tennessee mountains and pointed out a lake to his co-pilot. "See that little lake down there?" he said. "When I was a kid, I used to sit in a little row boat and spend many hours fishing. Everytime a plane would fly overhead, I'd look up and wish I was at the controls flying it. Now, I wish I was down there in a row boat, fishing." Folks, wishing does not make it so. That's why we must live each and every day to its fullest now - today!

Dr. Albert Kelley is a foot doctor. He was honored recently and received the Paul Bunyard award. His lovely wife, Dottie, was given a footstool and their beautiful daughter, Patricia, graciously accepted a shoe horn, which she hopes to use at next year's New Year's party. My wife, Kathy, and I went to a Halloween Party and we both won first prizes - and we weren't even wearing masks or costumes. A little kid came to my door with his mother and said, "Twick or Tweet?" I asked myself, "What harm can a little kid do?" so I said, "Twick!" His mother stepped forward, grabbed the lapel of my jacket and shouted, "Listen here, Bozo, howdja like your gate yanked off its hinges?" Because I'm a devout coward, I rushed to give her all the popcorn and candy I had. Ten minutes later Kathy said to me, "My hero. Don't you know we haven't got a gate or a fence either?" "Aw, that's alright, Kathy," I said, "You know I bruise easily."

Woodchips Personality Winners: Dora Hirtle, Clara Eichel, Ronda Dwan, Larz F. Neilson and Cathy Pacini, all of Wilmington; Lynne Vaughan, Joanne Norton, Dea-Ann Burgess and Robert Gosse, all of North Reading; Heather O'Leary, Toni Callahan and Ellen Wile, all of Winchester; Andrew Samalis, Walter Sullivan and Matt Samalis, all of Reading.

Also, Tom MacLeod, Steve Daniaio and Joann Cacciola, all of Woburn; Pat Skulley, Justin Townshend, Scott Harrington and Larry Brennan, all of Wakefield; Rebecca Olin, Diane Prince, Christine Griffin, Mary Murray and Gail Costello, all of Stoneham. At a Scottish reunion a woman asked Ben Dent, "Pardon me sir, anything "worn" under those kilts?" "No ma'am. Everything is in new condition!"

Super Star is Betsy Rogers.

Exercise may help prevent cancer

Increasingly, medical research indicates that exercise may help prevent some forms of cancer.

Although it's not been proven conclusively that exercise prevents cancer, many recent studies have reached the same conclusion - that physically active people are less likely to get certain types of cancer than those who don't exercise regularly.

In fact, the evidence has been sufficient to convince the American Cancer Society to recommend exercise as a possible way to reduce the risk of this potentially life-threatening disease.

"The more exercise, the lower the risk of dying from colon, brain and kidney cancer and leukemia," says Dr. Steven Blair of Dallas' Institute for Aerobic Research.

According to researchers at the American College of Sportsmedicine convention in Las Vegas, evidence is building that links physical activity with a low incidence of cancer. "We have a nice pile of evidence showing that exercise is beneficial, but we have no idea how it all works," says Leonard Cohen, Ph.D., head of the section of nutrition and endocrinology at the American Health Foundation in Valhalla, New York.

There are several current theories on the connection between exercise and reduced incidence of cancer. One is that working muscles consume the same fat molecules that help fuel the growth of cancer cells, which means they're competing for the same source of energy. Another explanation is that moderate exercise enhances the immune system, thereby helping to control early changes in the cell growth that may lead to cancer. Compared to exercisers, people who exercise regularly tend to eat better diets and to have less body fat - two factors associated with lower risks of several types of cancer.

Rose Frisch, Ph.D., and associate professor of public health at Harvard University, conducted a study in 1985 of former female college athletes. The results, published in the British Journal of Cancer, suggests that former college athletes had a lower incidence of breast cancer. Women who had been on varsity or intramural teams or who had trained regularly had about half the lifetime occurrence of breast cancer as nonathletes. And they also had a lower risk of cancer of the uterus and ovaries.

Strong evidence exists that exercise protects against colon cancer. In fact, researchers at the 1987 American College of Sportsmedicine meeting in Las Vegas stated that, for colon cancer, lack of exercise will prove to be "one of the strongest risk factors identified so far."

M.E.'s For You

EASY FIXIN'S GOURMET KITCHEN

We're Santa's Helpers...

Enjoy Homemade Goodness for the Holidays!

Open sundays 10-5 DAILY 10-6

Order Your Christmas Party Platters Early

Quiche Pies Apple, Blueberry, Pumpkin
Hams Whole Half, Baked
Meatballs Large or Cocktail
Stuffed Shells
Chicken Wings
Eggplant Parmegiana
Lasagna
Turkeys Whole Roasted 12-14 Lbs.
Italian Calzone

3 MAIN ST., NO. READING 508-664-5072

$1 OFF REG. $8.95 YOUR CHOICE OF OUR HOMEMADE QUICHE Ham/Brocolli, Spinach/ Mushroom Thru Dec 31 WITH THIS AD

Dine Out This Week

Le Neuchâtel Continental and American Cuisine

Come celebrate the Holiday Season at LeNeuchatel

Enjoy fine dining in a festive and friendly atmosphere featuring:
• Continental & American Cuisine
• Sunday Brunch 11:30-2:00 p.m.
• Complete Dinner Specials $13.50
• Reservations Welcome

14 Thompson Street, Winchester, Mass. (617) 729-2008

Savings Bonds make a perfect gift for birthdays, graduations or any other special occasion. They represent a risk-free investment, earn competitive market-based interest rates and are exempt from state and local taxes.

Buy U.S. Savings Bonds and support your Eastern Massachusetts Campaign.

U.S. SAVINGS BONDS
THE GREAT AMERICAN INVESTMENT

U.S. Savings Bonds held less than 5 years will earn a lower rate
A public service of this publication.

"The One Stop Shop"

THE FURNITURE HOSPITAL

•Upholstery •Custom Window Treatments

Your Fabric or Ours!

Stripping/Refinishing/Repairs
Caning & Seat Weaving

Pick Up & Delivery Arranged

Affordable Rates

508-657-8393

40,000 MILE WARRANTEE TIRES

OUR PRICE INCLUDES FREE Mounting, Balancing Rotating, Valves and Pleasant Service

ALL SEASON STEEL BELTED WHITE WALLS

Compare our Cost with the competition! Many tire dealers charge extra for add-on services WE DON'T!

Also Major Brands Available

Easy access! We're on Main Street, but away from the back-ups!

P155/80R13	$38.00
P165/80R13	$39.00
P175/80R13	$40.00
P185/80R13	$42.00
P185/75R14	$44.00
P195/75R14	$48.00
P205/75R14	$49.00
P215/75R14	$48.00
P205/75R15	$50.00
P215/75R15	$54.00
P225/75R15	$56.00
P235/75R15	$59.00

Prices are born here – Not Raised!

AAA TIRE
127 Main St., Route 38, WILMINGTON
Opposite St. Dorothy's Church
508-658-3043
Open: 8-5 Mon - Fri • 8-2 Saturdays

OUR SWEET 16 BREAKFAST SPECIAL. FOR PANCAKE LOVERS ONLY.

Our latest offer is our sweetest yet.
Two eggs, two bacon or sausage and two same-style pancakes.
Your choice of any two of 16 different pancakes.
All for one very sweet price. Stop in and try it soon.
It's guaranteed to be love at first bite.

BUTTERMILK, CINNAMON, VIENNESE POTATO, PEACH, BANANA NUT, HARVEST GRAIN, SWEDISH, CINNAMON-APPLE, BLUEBERRY, CHOCOLATE CHIP, FRENCH, BUCKWHEAT, GERMAN, STRAWBERRY, CINNAMON-RAISIN, PECAN

$2.99

Offer good M-F, 7 a.m.-9 p.m. Not valid holidays.
Offer expires 12/29/89.
Not good with any other offer.

INTERNATIONAL HOUSE of PANCAKES RESTAURANT

Good things cookin'. Breakfast, lunch and dinner.

Offer good at our following locations:
27 West Gate Drive, Brockton (West Gate Mall)
952 North Main Street, Randolph (Route 28)
111 Washington Street, Quincy (corner of McGrath Highway)
1235 VFW Parkway, West Roxbury (Route 1)
163 Main Street, Stoneham (Route 28)

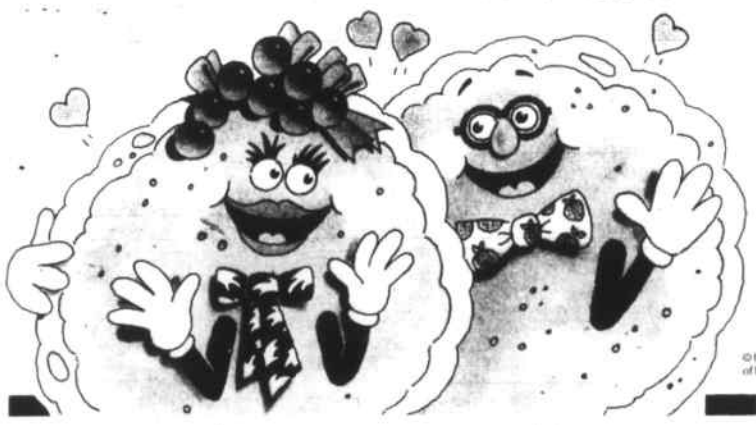

©1987 International House of Pancakes, Inc.

Supplement to Daily Times – Chronicle (Woburn, Reading, Winchester, Burlington, Wakefield), Lynnfield Villager, No. Reading Transcript, Wilmington & Tewksbury Town Crier, Stoneham Independent

Accounting & Taxes 001

ACCOUNTING/TAXES
Accounting & Tax serv. for. sm. bus. Indiv. income tax prep. S. Greene & Co. 1-800-696-1222, 508-373-2348.

Acct. & Tax Specialist
Individual & business tax returns prepared. Call Donovan & assoc. at 933-7742.

ALL FED/STATE TAXES
Tax preparation, Financial Svcs, & Taxpayer Representation before IRS, individuals & business. 942-0324. Frank R. Fuller, EA.

INCOME TAX RETURNS PREPARED
David L. Melanson, Certified Public Accountant, Masters in Taxation. 274 Main St., Reading, MA 01867. 617-944-7008.

INCOME TAX PLANNING
& Accounting services. Tax returns prepared. David P. Merkel, CPA Burlington, MA 273-3357

Appliance & Repair 003

ABLE APPLIANCE SALES * SERVICE
Reconditioned appliances, 15% off sale. Guaranteed & Delivery. Vouchers & credit cards. Home repair. 324-3700. 211 Ferry St., Malden.

APPLIANCE REPAIR
Vacuum cleaner & sewing machine repairs, bags, belts, replacement hoses. Built-in vacuum cleaners sold & serviced. Free ests. Pickup & del. 2-day serv. 302 Montvale Ave., Woburn. 935-2704.

B & H APPLIANCE SERVICE
Call anytime for repairs on major brands of washers, dryers, dishwashers, ranges, freezers & refrigerators. Reasonable rates. Prompt service. Call 944-7270.

BUSINESS 005

ACCOUNTING SERVICE
Full bookkeeping & Accounting service for small businesses. Including payroll & taxes, AP/AR. 935-9593.

CARPENTRY 007

B J & D Carpentry
Additions, decks, patios, retainer walls & more. Call Mark, 935-2527.

BILL CURRIER
Retired. 40 years exp. Specializing in small jobs, interior or exterior. 933-7135. Free estimates.

BM CARPENTRY
Quality workmanship, interior and exterior. No job to small. 508-670-5285.

Cannon Construction
Custom Carpentry. Home Improvements. Licensed and Insured. 438-3570.

CARPENTRY
Interior & exterior renovations. No job too small!!! 944-2303.

CARPENTER - Int./Ext, remodeling. Doors, Windows, Wood, Vinyl Siding. Free Estimates. Call Paul 246-1679

CARPENTER
Carpenter will do int/ext. carpentry, basements, framing, replacement door/windows. storm door/windows, painting, insulating, handyman service. Free estimates. 508-858-3692. 12/27t

CHAFFEE CARPENTRY
Additions, remodeling, 2nd levels, dormers. int. finish, wall units, kitchens. Highest quality work. Lic. & Ins. 935-9234.

COLES Construction. Finish carpenter. All aspects of qual. repair & renovations at reas. rates. Mark 438-0141.

COMPLETE REMODELING
Remodeling & additions - kitchens, baths, tile, decks, garages, masonary, fireplaces and steps. Down-to-earth prices. Fully insured. Licensed builder. Call Bob, 664-0046. tfn

FINISH CARPENTER
Retired. 30 yrs. exp., will do int. remod. & repairs, & small outside jobs & repairs, have ABC Bldrs. Lic. Anytime 938-8739.

Girard Woodworking
Int. finish, decks, kits, basement conversions. Quality workmanship. Free ests. Lic. #035221. Call Jim 508-667-4181.

Haley Construction Co.
Kitchens, Baths, Additions, New homes, decks, roofing, & siding. All work guaranteed. call Gary 1-800-512-1617.

JESSAN BUILDERS
Kitchens, bathrooms, additions. All phases of construction. NO JOB TOO SMALL!! Lic. & insured. Call 937-5733 or 657-7380 after 5 pm. tf t

Lee Mallett Carpentry
Additions, decks, remodeling. Quality work, Excellent references. Licensed & insured. 944-2897, 942-0874.

MAKSOU BROTHERS CARPENTRY
Additions are our specialty! Free estimates. Quality work. Friendly manner. Low prices. Please call 944-9031.

Seaver Construction, Inc.
New construction, additions, remodeling, roofing, siding, kitchens, baths, & more. Licensed & insured. Quality work. Free estimates. 935-0130.

SULLO CONSTRUCTION
Custom building, remodeling, additions, roof raisings, garages, kitchens, baths, siding. Where quality remains long after the cost is gone. 662-5140.

Catering 009

MIMI'S CATERING
Buffets, parties, picnics, complete dinners. 2 to 200 people. 24 hour notice. Lorraine Brozyna 508-658-3139. tf t

Cleaning 011

B & B Chimney Services
All type of chimneys & flues cleaned. Pointing & rebuilding. Fully insured. Free estimates. B & B Chimney Sweep Co., 641-2004.

BONDED & INSURED
Make your holiday season easier. E-Z-4-U Cleaning Co. has openings for wkly?monthly * 1 time clean. Apts, homes * sm offices. Free Est. Exc refs. Anita, 932-9308, Marcia, 935-9704

CLEAN & SHINE
Cleaning Company. Commercial cleaning. 8 years exp. Free est. For information call George or Nancy, 508-658-4765.

Commercial Industrial Cleaning
Specializing in rest room cleaning & maintenance. Always a free estimate. Call (508) 664-0122.

Crystal Window Cleaning
Our prices start from $2.50-$6.00 for most windows. Will beat any price. Free estimate. Gabriel (508) 685-3138

GUTTERS CLEANED
944-1626

HOUSE CLEANING done for the holidays. Weekly, bi-weekly or one time cleaning. Personal cleaning; closets & drawers. References. 272-0122.

HOUSE CLEANING
Tired of spending weekends cleaning? Let us do it for you! Reasonable rates. References. Barbara. 272-9238.

MERRY MAIDS
Quality home & office cleaning to your specifications. Pleasant and dependable. Bonded and insured. 18 Mass branch offices. For free estimate call Merry Maids, 935-1850.

NEED A HAND?
Cleaning, weekly or bi-weekly or monthly. Call Ann, 279-2448. 12/2s

NORTHEAST CHIMNEY SWEEPS
Chimneys cleaned, repaired, reblt, relined. Wood/coal burn stoves instal. Free est. 935-5488.

ONE-TIME CLEANING
Experienced team specializing in HEAVY DUTY.1 room or entire house. Walls, woodwork, cellars. 396-2290.

SPARKLE, INC
Let us beautify your home this holiday season. **Special holiday rates.** 273-5199.

WILL clean home weekly or bi-weekly. References given. Five years experience. Please call 935-6032. 12/9s

WINDOW CLEANING
ROBERT'S window cleaning. Prof. cleaning only $5.75 stand. sz & storms. Guar. Also int. paint & paper. Wilm., 508-657-7685. tfs

Child Care 013

BURLINGTON
Lic, loving mother of 2 has openings f & p time. for children 9 mos. & up. Conv loc on Boston bus line. Call 229-1871. License #53631.

CHILD CARE
Little Folks Day School, full day and part time nursery school & kindergarten program. Experienced professional staff. Convenient location in Cummings Park. at Junction of Rts. 128 & 93. Call 935-9697.

CHILD CARE Full & Part time openings. Newborn & up. Exp., reas.rates, loving environment. 938-1961. Lic.#41463.

CHILD CARE- Full time openings loving home, learning curriculum. In Tewksbury. Call Tammy 508-694-1447. Lic #53681. 12/20t

COLONIAL COUNTRY DAY SCHOOL
provides the best in child care for ages 3 mo.to kindergarten, in a safe, clean, home like facility. with prof. staff, dev. mentally appropriate curriculum and equipment. Over 3/4 acre of fenced play space. Located ½ mi. from 128, exit 34, Burlington, Woburn. Flex. hours, 1988 tuition rates now in effect. Come see and compare, for directions and further information call 933-0924.

DONNA'S PLAYCARE
Exp. teacher & lic. Mom offers developmental activities in a nurturing home environment. Lots of fun & TLC. PT & FT welcome. Loc. nr. Glen Rd., Wilmington. Conv. to Rtes 62,38 & 93. Call 508-657-5247. Lic#51643. 12/13t

EXPERIENCED lic. child care. Wilmington area, loc. nr Rte 129 & 38. Full or part time openings. 508-657-8692. Lic.#51573. tf t

FULL time part time, all ages open, 6am-6pm and every other Sat. evenings. Off Glen Rd., Wilmington. Aft. 6 pm. call 508-988-0940. Lic. #53566.

Infant & Toddler openings at PRECIOUS PEOPLE HOME DAYCARE - quality care, educational activities. Lic. #42215 (508)657-4807 Wilmington.

LIC. DAYCARE MOTHER
FT & PT. 0-12 yrs, Mon-Fri. Flex hrs. Exc. atmosphere w/lots of TLC. Meals incl. Fox Hill area Burl. #48016. 273-9954.

LOVING MOM
Lic. Daycare provider, has 2 Full Time openings. LG. yard. & hot meals, loc. on Lex./Woburn line. #42103. Carole 938-6657.

QUALITY CHILD CARE
Toddler, preschool & kindergarten programs. Conv. loc. 93/128. Qual. staff incl. RN. Tigers Den Daycare, 938-0678.

RELIABLE TEENAGER with babysitting experience avail for child care after school & wknds. For references call Jennifer, 938-9033, after 3PM.

Draperies 017

Interiors By Mary Gail
Window treatments installed for the holidays. Baloons, etc. Your material or mine. Verticals, pleated shades. 942-1728.

Electricians 021

BILL HANSON
Licensed Electrician. Residential, comm. industrial. Fully ins. Call for any job anytime. Lic. #B33512E. 617-935-0632.

Don Chamberlain
Serving you is our goal. Lets talk -free- Resid., comm., & indust. Fully ins. Master. Call 935-3794. Lic. #A12176.

ELECTRICIAN
Licensed Electrician- Free estimates. No job too big or too small. Lee Janvrin, 942-0243. Lic. No. E17239.

ELECTRICIANS
Lloy and Johnson Inc. Commerical, Residential, and Industrial. Free est. Fully insured. Master Lic. #A12014. Call 944-3109.

ELECTRICAL SERVICES UNLIMITED
Prompt, quality service at reasonable rates. Fully insured. Free estimates. Call 944-1717.

ELECTRICIAN
Licensed elec. Residential wiring, free estimates. Lic #E33488 . Call 617 665-2464. 12/9s

MASTER ELECTRICIAN
Residential, Commercial, Industrial. Return all calls. Free estimates. Jim Palmer, 944-3690.

THOMAS ELECTRICAL
Industrial, residential, commercial. Tom LoGuidice. Ma Lic. #7122A. Free est. Call 508-658-2870. tf t

TOM GALANTE
Specializing in residential & commericial wiring. Call Tom for free estimates, 933-9002. Lic. #E23010

Entertainment 023

ABRACADABRA and CHRISTMAS TOO
"J" the clown, santa, or Mr. & Mrs. Santa can do your private or business parties. Call "J" at 508-744-1140.

ANGEL'S D.J.'S
Disc jockeys, entertainment for all special occasions. Please call 935-4386 or 935-7509.

AWESOME AUDIO - DISC JOCKS
One of New England's most professional. Available for all occasions. Call for personal consultation. 508-664-1431. 24 hours. tf n

BELLY DANCING BY DOROTHEA
"The regal dancer". A unique enhancement to any social event. Dance classes. Call 438-7663 tfS

CLOWN SHOW
Having a Christmas show or B-Day party? Invite "Ollie" the Clown, graduate Ringling Clown College. Magic, Juggling, etc. 665-2484. tfs

DISC JOCKEY
for all occasions. BIG CITY SOUNDS at SMALL TOWN PRICES. Call Larry at 3 Cities Entertainment, 938-5828.

DISC JOCKEY
We play music with the style that fits your occasion. Prof. & exp. Top quality sound. Music 40's-80's. Tom 233-0960.

GOOD VIBRATIONS
DJ/MC. Top 40, Mowtown, Oldies, Rock, all the hits. Professional equipment & lights. Call 617-246-0891.

HAVE SANTA Come to your Christmas Party. For details & bookings call Paula at 944-8119 days, aft 6pm Billy or Paula 944-6114

HEART & SOUL
DJ Service. CD-equipped, audio sensitive lights. Big Band to Current top 40. Call Laura or Chuck Connor. 508-658-5279 tfT

MOBILE DISC JOCKEY
Micc's Music Connection. DJ for all occasions. Latest hits, oldies, CD equipped. Call Mike 617-662-9776. tf t

PATCHES THE CLOWN
Available for birthdays, fairs, grand openings & stage shows. Call Bob 508-658-9052. tf t

PONIES
for hire. For birthday parties, club functions or afternoon fun. 508-667-2921 or 617-272-7212. tf t

PROFESSIONAL DJ
Music played for all occasions. Still have limited holiay openings. Please call 508-657-5060. 12/27t

SANTA CLAUS
For the best in town don't fool around. 15 yrs experience. Call 617-938-8306, leave message.

SOMETHING UNIQUE
Bellydancing with personalized comedy. Bette Midler look-alike. Call Cara Mia at 284-4356.

TIMES OF YOUR LIFE
Disc jockey for all occasions. Let Barney and Becky make you next function a success. Why pay more? Call 438-8948. TFS

Equipment Rental & Repair 025

BOBCAT SERVICES
Compact loader - backhoe spreading, grading, back filling, trenching. Call Bob 944-4612.

FOR RENT
26" hydraulic log splitter, 12 ton, delivered and picked up $65 per weekend, $35 per day, call 475-4628 or 475-7148. tfn

SM. Engine Repair - Briggs & Stratton Homelite - Jacobsen. Full dealer, stocked parts. Beaver Sales & Services, 33A Montvale Ave., Stoneham. 438-2814.

Fences, Walls & Masonry 027

Fences Installed
Fences installed new or repaired. Designed & built to your needs. Large or small. Free estimates. Call 648-9359.

MASONRY WORK
Stonewalls, brick and concrete work and patios. Call Armando Sinagoga, 438-3465. tfs

MASONRY
All types of masonry work incl. steps, walkways, stone walls, concrete flrs. & tile flrs. Free est. 658-4064. tft

QUALITY MASONRY
Stairs-walks-patio's-walls -stone work-flagstone work, bulkheads & sump pump install. Many refs. 30yrs exp. Call Bill 508-658-9287, 508-658-9157.

Floor & Rug 029

BOB'S FLOOR SERVICE
Hardwood floors sanded and refinished. Family business since 1955. Installations available. 933-4641/ 508-667-3885.

CARPET REPAIR
Problems with buckles, burns, seams or stairs? Call Tom for all repairs. Installation available. 938-0864.

CARPET & TILE
Buy At 10% Over My Cost! Get that beautiful looking floor you always wanted. Call 932-3550

CARPETING
I have access to several thousand yeards of stain master & 100% nylon carpet. I will carpet you lvg. rm. & hall in hi-quality plush carpet for $289. Price incls. carpet, pad & installation based on 30 sq. yds. Call Steve 289-7162.

M.D. FLOOR
Sanding & Refinishing. 14 yrs. exp. Fully ins. Call Mike Hennessey, 933-2088 or Jack Duffy 933-7445 or 935-6277.

N.H. Floor Sanding Serv.
Sanding, refinishing, staining, new floor installed. Reasonable prices. Free ests. Timmy 581-2819.

Home Improvements 031

B & E REMODELING
Interior painting, wallpapering, & carpentry. Call Bill, 729-8611.

BATHROOM REPAIRS
or complete remodeling our specialty. We will show you our work and give a written guarantee. Tavenner Tile, 935-9091.

BATHTUBS RESURFACED
Is your bathtub worn out or hard to clean? Don't rip it out. Resurface it with our exclusive synthetic porcelain. All decorator colors. Fully guaranteed. Call PERMACERAM of New England. 245-8287. TFS

CERAMIC TILE REPAIRS
Regrouting, washing, new installations, bathrooms, shower stalls, kitchens, and hallways. Call 438-2401. TFS

CERAMIC TILES
Complete bathrm. remodeling, kitchen flrs., back splashes, shower stalls, new installations & repairs. Refs. avail, quality work. Call Mike, 438-0898. tfs

CERAMIC TILE
Bathroom tile repaired, regrouted, acid wash, waterproofed, polished like new. All work. guarnt. Est. 1956. Keep this ad-free est. Call 396-4731.

CONCRETE FORMS
Poured foundations and floors, machine work available. Charles A. Gushing 657-7566. tft

CRAFTWORK Carpentry. Remodeling, repairs & decks. Lic. & ins. Gary, 508-667-2404.

DRYWALL WORK
For the finest sheetrock and taping finish. Call Chris at 438-2703. 12/6s

FURNITURE FACELIFT
Kitchen cabinet fronts & furniture refinishing, our specialty chairs reglued, free est. Pick up & delivery call 858-3957. tf t

Garage Door Servicing & Electric Openers
Call Ted Nalwalk: 944-8373.

HANDYMAN Services. Fast professional, courteous workmanship. Small and large jobs. Call Mark 664-6282.

HOME REPAIRS
Interior, remodeling, repairs, new ceilings, walls, paper, paint. Exterior repairs, roofing, gutters, painting, porches. Quality work you can afford. Small jobs a specialty. Fully insured. In Stoneham call Tom, 665-0083. tfS

Palazzolo & Son Const.
Concrete Specialist - Foundations, floors, additions & design. Call Steve 508-664-6328.

RED'S UP IN THE AIR - REPAIR
Too high for you, call us. Gutter clean-outs, roofing and siding repqirs, squirrel problem specialists. No job too small. Free est. Call Tom 396-7265. tfs

Sam's Handyman Service
Can't find anyone to do those small jobs? Now's the time to secure your own handyman! Call Sam Nesbitt, 245-3909.

SKIP AT YOUR SERVICE Household Handyman
Don't know who to call for those jobs small or large? Call Skip 935-1862.

Vinyl Replacement Windows
Tri-State Window & Siding Co. Prof. install., top quality, lowest prices. For free est. 933-3663.

Instruction 035

ART & MUSIC LESSONS
For Kids, Teens, Adults. ART classes start monthly. MUSIC lessons: free loan of most instruments. It's fun! At Sarrin's 245-2200.

CERAMICS
Let's all have fun making ceramics together at Family Affair Ceramics Studio. Call evenings: Paul or Rose 658-9282. We also make up favors for all occasions. tft

CHRISTMAS Special Offer from Olga Piano Studios-2 free lessons & consultation. Special attn to each student. 944-6657. Offer expires Dec 24.

DRUM LESSONS
Full set studies all styles, all levels. Instruc. Steve Wark BM Berklee Col. Music. 13 yrs teaching exp. Music Exchange Studio, Stoneham, 665-5138. tfs

Great Holiday Gift Idea!
Give the gift of music - piano lessons available. All ages, all levels. Beginners welcome. Call 508-658-4989.

HOLIDAY GIFT IDEA
Give the gift of music. Piano lessons available. All ages, all levels. Call 508-658-4989. 12/27t

MUSIC IS ART
Agency provides private instruction in voice, piano, organ & theory. Experienced teachers are conservatory-trained performing artists. Visa & Mastercard accepted. 438-2959. tfS

PIANO
Experienced teacher with Degree in Music Education, has openings for new students. Beginners welcome. West side of Woburn. For more info. call Kerry at 935-3119.

Landscaping & Gardening 039

CURRIER LANDSCAPING
Fall cleanups, lawn maintenance incl. fertilizing, Shrubs trimmed, retaining walls & other yd proj. Free est. Ed 933-3172.

Eagle Landscape Design Fall Cleanup/Removal
Plantings, lawn installation, hedge trimming, tie walls, dethatching, free est. 944-4572

ECONOMICAL landscaping. Leaves raked, inexpensive rates. Call 508-658-6737. 11/29t

FALL CLEAN-UPS
Prune & trim trees, shrubs. Fall planting. Fertz. & lime. Gutters cleaned. Reasonable rates. Jim 933-3295.

FALL CLEAN UP
Removal. Professional services. Free estimates. 944-3039 or 508-658-5265.

LANDSCAPING PLUS
Mowing, mulching, pruning, lawn projects & cleanups. Free ests. David 935-4978, Hugh 935-5674 after 4 pm.

LAWN MOWING
617-944-6233.

LEAVES - LEAVES
LEAVES
944-1626

Leaves Got You Down?
I'll pick you up. For fall cleanup estimate call Matt 944-5061.

TREE PRUNING
Take down & removal. All types of tree work. Licensed & insured. Mass. Certified Arborist. 729-4534.

TREE REMOVAL
William Stewart & Sons. Bucket truck. Fully insured. Stumps ground. Free estimates. Call 862-4604.

Miscellaneous 043

GEORGE W. GATELY
Backhoe Service. Local #4. Sewer & water connections, drain laying, excavations, and water taps. 933-1322. Free est. tft

GUTTERS CLEANED
$26.95
Call 508-657-5180.

MASSAGE, current student seeking new clients, cert. avail. Stress mgmnt., mini vacations for yourself or friend. Full body, Swedish tech. Student prices. Call Donna at 617-662-6103. 12/06s

MR. FIX-IT
No job too small. Call Art at 944-3944.

Musical 045

ADAMS PIANO SERVICE
Tuning, repairs, recond., free estimates, certified technician. Satisfaction guaranteed. Jonathan at 279-0609.

Paint, Paper & Plaster 047

A & M Quality Painting
Specialists in ext. & int. painting, over 26 yrs exp., fully ins., lic. rigger, free est. 944-4343, (508)470-0993.

AFTER SCHOOL PAINTING Teachers seeking int. Paint & wallpaper work. Free estimates. Insured. Call Larry at 438-2095 or Dick 667-6578

ANTHONY'S PAINT
& Paper. Quality work at reasonable prices. Neat, clean & prompt. Free estimates. Call 935-0081.

AT IT'S BEST
Wall coverings. Extraordinary. Satisfaction guaranteed. Jim Loomis, 933-2583.

DAVE'S PAINTING
Specializing in residential interiors. Quality work at reasonable rates. Free estimates. 938-0276.

DOC'S PLASTERING
Free estimates. Will do anything. Call 667-4408 ask for Bill. tf t

GALAXY PAINTERS INTERIOR & EXTERIOR
Custom Painting & Staining. Paperhanging. Fully insured, free estimates. Stephen Kasper 944-8489.

GODDARDS PAINTING SERVICE, INC.
Professional int. & ext. painting & wallpapering. Fully insured. Richard Goddard, 944-4962 or 664-2274.

HANG IT ALL
Custom Painting & paper hanging. Neat work. Ref. Available. Free estimates. Carol 944-4775 or Suzi 245-0806

HOLIDAY PAINTING
Brighten up your home for the holidays w/a fresh coat of paint. Quality & prices to please. For free est. call John 944-8413 aft 4.

HOUSE BEAUTIFUL Painting & Carpentry
"Preparation Is Our Commitment" Fully ins. (617)942-0711, (508)658-2656.

J & M Painting
Wallpapering. Expert service. Over 20 yrs. exp. We perform all modes of home maint. 665-3061 & 396-6222.

MJM Painting & Staining
Prof., neat, affordable, fully ins. Now booking int. for winter, ext. for 1990. Free est. Mark, 508-475-2356.

PAINTING
UNEMPLOYED Teachers looking for painting jobs. Int & ext. Prof. job, low prices, exp., neat, refs. Improve house save money. 438-8601, 438-0611, 438-7360. TFS

Painting - Paperhanging Interior Work Only
Professional work at reasonable rates. Over 17 years exp. Satisfaction quaranteed on all work. Call Stephen Meuse, 438-2913. tfs

PAINTING
Expert interior and exterior. No job too small or large. J. Abreu, 935-2793.

Painting & Paper
Hanging. 25 years experience. Reasonable rates. Call Al Toland 272-3870 after 5 p.m.

Painting - Wallpapering
& Wallpaper removal. Quality work, reasonable prices. Call Cosmo for free estimate, 272-1414.

PAPER HANGING
Interior painting. Over 20 years experience. Reasonable rates. Call Mr. Anthony, 938-4966.

PAPERHANGER
Painting and papering. No job too small. For free estimates call John Flynn at 322-5793 after 5.

PAPERHANGING
$85 for average 9'x12' room. Interior painting. 25 years experience. All work guaranteed. Call Bob at 938-4926.

PLASTERING
Blueboard and plaster. Ceilings & walls. Fully ins. 10 years experience. Call Angelo, 665-7524. tfs

PLASTERING
Ceilings, walls and patches. No job to small. Free estimates. Call David 938-0383.

PRIME PAINTING HOME IMPROVEMENTS
Professional. Interior & Exterior. Wallpapering, dry wall, carpentry. Free est. Call Steve 932-1431.

QUALITY & EXPERIENCE PAINTING CO.
Fully licensed & insured. Interior, exterior. Commercial & residential. Satisfaction quaranteed. Office: 523 Main St. Reading.
944-8010
Ceilings painted - nobody beats our prices.

R.C. PAINTING AND WALLPAPERING
Interior & Exterior, over 20 years exp. Reasonable prices & free estimates. Quality work. 944-8976 or 944-3388.

R.K. PLASTERING
Skimcoat-Ceilings-Repairs. Free estimates. 938-6815, ask for Rich.

Redecorate for Holidays
Call Carol's Coverwalls. Complete paperhanging & painting. 617-944-5554.

SAL'S PLASTERING
Plastering - No job too big or too small. New work & repairs. Over 25 yrs exp. Reasnb rates. Free est. Call 272-0817.

WALLPAPER & PAINTING
Neat, clean work. No job too small. Call Norma 1-508-470-0238.

WALLPAPERING
Neat, quality work. Exc. ref's. Reas. rates. Free ests. 272-1815.

WALLPAPERING
Wallpapering & Interior painting. Free est. Ref. supplied. Quality work done efficiently. Call Ed at 508-658-3453 or Ron at 508-658-0234. 11/29t

WALLPAPER REMOVAL
Wallpaper removed fast and expertly. Also floor sanding available. Call for estimate (617) 646-3446.

Plumbing & Heating 049

A. ARON PLUMBING & HEATING
Complete bath & kitchen installations. We also do all types of plumbing and heating by itself. Alterations & additions. Lic. #9074. Please call 438-1665 or 272-0163.

BLUE TEMP HEATING
Plumbing & Heating. Boilers, furnaces, A/C, pipe & duct systems installed & repaired. Oil burner clean outs 10% OFF WITH THIS AD! 508-658-8578. tf t

Complete Heating
Systems instal. Oil burners, baseboards. Very reasonable & reliable. Free est. Call Jerry Ficociello, 272-4367.

J.E. NEAGLE PLUMBING & HEATING
Free estimates, drains cleared, water heater & boiler replacements. Bath & kitchen remodeled. Gas work done. Call your neighborhood full service plumber today. Lic. No. 20220. Call 944-7396.

JOSEPH P. LENTINI CO.
Plumbing, heating and gas. Kit. & bath remodeling. All types of jobs. Estimates. Master Lic. #10120. Call 273-0007.

K&K Plumbing & Heating
Kit. & bath remodeling. Water heaters & gas work. Full serv. Fully ins., emerg. serv. Free Est. Lic. #20458. 229-1871.

P. J. RAFFI PLUMBING & HEATING
Master Lic. #9898. Commercial & residential plumbing gas fitting & heating. Estimates given. Professional service, affordably priced. 657-7710. TFT

PLUMBING & HEATING STEVEN R. PETTI
Plumbing, heating & gas. Bathroom & kitchen remodeling. Drains cleaned. No job too small. 665-1685. Master Lic. No. 10134.

Roofing 053

A.E. HALL ROOFING
Specializing in new roofs and problem leaks. Free estimates. Call anytime 7 days. Don't-get-soaked-prices.438-9697 or 438-7401. TF T

KEVIN'S Roofing. Specializing in all roofrepairs. Comm & res. Also do gutter repair, chimneys. Winter discount save 30-40%. All work guar. Free ests. Call anytime, 893-2957.

Sewing Alterations 057

ALTERATIONS
Will do alterations for men, women & childrens clothes. Reasonable rates. 935-1938. 7 Wood Street, Woburn.

Snowplowing 059

A & A SNOWPLOWING
Residential and commercial snow plowing. Free estimates. Call 438-3518.

AA SNOWPLOWING
Reasonable prices. Free estimates. 24 hr. service. Commercial/residential. 508-664-6250. tf t

ACCENT on timeliness with reasonable rates. Commercial & residential snowplowing. Call Chris 272-2682.

D & L
Snow plowing, tree service & fencing. Free estimates. Call 1-603-635-3692 or 508-658-6326. TF T

D J & S SNOWPLOWING
Res. & comm. Low rates. Reliable service. Contracts avail. Call Dennis anytime at 438-2640.

DEPENDABLE
Snow plowing. Residuntal & commercial. Free estimates. Call Currier Landscaping 933-3172

DRIVEWAYS PLOWED - Call Bill Burke at 273-2517.

M.A.D. SNOWPLOWING
Commercial & residential 24 hr. service. Call now for plans for winter. Ask for Mike. Serving local area. 438-5464. tfs

SNOW
Don't get stuck in it. Snowplowing at the best price around. Driveways & Parking Lots. Call Scott at 508-657-3855.

SNOW PLOWING
Residential commercial. Free estimates. 944-1626.

SNOWPLOWING - Commercial and residential. Free estimates. Call Ron at 617-665-0084. 12/16S

SNOWPLOWING
Residential, Driveways and small lots. Call now for best rates. 935-0313.

SNOWPLOWING
Residential, Commercial. Reasonable rates. Call for information 944-1374

Rubbish & Junk Removal 061

A & A Star Removal
Resid. & Comm. junk removal, demolition work, cellars, gar & yds cleaned. Compare our prices & service. 438-9638.

A & A Haul-Away
Resid. & commercial junk removal, construction debris removed. Cellars, garages & yards cleaned. Free est. Prompt reliable service. Call Doug anytime, 438-3518.

A & A DISPOSAL
Disposal of any unwanted junk from your home or bus., Lowest possible prices. Dennis **438-2640/962-3320**
A Plus Removal. Will take anything away. Cellars, attics, garages & yards cleaned. Spring & Fall clean up. 508-664-6250. tf t

ABOUT RUBBISH
Servicing area 30 years Will take away appl.,furn., rubbish, also do small moving jobs. Please call Ken 933-1868, Thank you.

ACE REMOVAL
Removal of any unwanted junk, appliances furn. or demo. Low rates. Prompt service.
WILL BEAT ANY PRICE!
Call Mike at 279-2323. 438-5163 or 932-4017.

BARRYS DISPOSAL
24 Hour Service. Oil tanks, appls., cellars, attics, estates. Free ests. Call John 246-7762.

CLEANUP SERVICE
Yards, houses, garages, attics, bldg. mat., etc. cleaned out. 658-2163 anytime except Sunday.

FREE ESTIMATES
Clean it out now! Attics, cellars, garages, & yards cleaned. Const debree, oil tanks pumped & removed. Call Diamond 484-8999.

Stump & Cement Removal
Call 658-2163 anytime except Sunday.

245-0713
Rubbish & junk removal. Will haul away anything. Fast, reliable service. Low rates. 245-0713 anytime.

Trucking & Moving 063

APPLETON MOVING
Family business offering prompt, efficient, professional service since 1977. Low rates. Lic. & ins. Refs. avail. 246-1905.

Tutoring 065

TUTORING
Special Ed/Elem. Ed. Teacher available for tutoring, references. Call 944-9248.

Upholstering & Refinishing 067

CUSTOM made slipcovers. Guaranteed to fit tight and give the look of being reupholstered. Labor only. 438-7824. tf S

FURNITURE FACELIFT
Kitchen cabinet fronts & furniture refinishing, our specialty. Chairs reglued. Free est. Pick up & delivery. Call 858-3957. tf t

Wedding 069

You are invited to select your
WEDDING INVITATIONS
from the
Daily Times Chronicle
1 Arrow Drive.
Woburn, 933-3700
or
531 Main St.
Reading, 944-2200
We are currently offering 20% off a complete order.
You are welcome to take our catalog home overnight to select your Wedding Invitations at your leisure.

MISCELLANEOUS

General 075

AUTO'S DRIVEN TO FLORIDA!
By exp. & reliable driver. Specializing in door-to-door service. Other Southern destinations considered. For more info & fees call 617-944-0061.

WANTED to buy Lionel or American Flyer trains. New or old for father & son. Would like trains for Christmas. 508-851-2491.

Lost & Found 077

FOUND- sm. black & white cat, found at BookFair parking lot. Call 933-5024.

FOUND bl. Persian cat, fem. spayed. Broadway, Sto. Would like to find home either original one or new. 438-4049. 12/2s

LOST- Male brown tiger, 4 white paws, wearing a collar w/tag, Roo. REWARD! Call 729-3714. or 729-3654.

LOST- med. sized white Shep/Husky mix. Brown collar, very friendly. East Woburn vic. Answers to Jody. 933-7490.

LOST - black male cat, white spot on belly, vicinity of Barrows Rd., Reading. 944-1835.

LOST-Male cat, long haired, gold & white. Gold on head, ears, back & tail. 6 yrs. old. Answers to Bogie. Missing since. 11/13. Park St. area in Wilm. $100 REWARD! Call 508-658-7071 or 617-245-1284. 12/13t

LOST-White male cat w/ flea collar. 2 yrs. old. Also has light tan mark on top of head. Lost on 11/23 vic. of Hathaway aacres. Wilmington. 508-658-2360. 12/6t

LOST-10 mo. old Rottwielers, named Hanz at 283 Locust St.,in Boston Edison Parking lot. REWARD! 938-6715 or 932-7100.

Free 081

FREE KITTENS!
to good home. 2 sets of twins. blk. girls, beige boys. Ready now. Fluffy & healthy. Call Sharon anytime. 508-657-5376. 12/6t

FOR SALE

Antiques & Collectibles 087

INSTANT CASH
I am buying football & baseball cards. I will also sell baseball cards. Tom, 617-438-2913. tfS

MOVING?
I'll pay a fair price for old furn., antiques, oriental rugs, sterling, old toys, gold, jewelry, etc. 935-8473.

Boats, Motors & Supplies 091

DUPLIN Turnabout sail boat #4055. Exc. cond. $1500. Call 729-4597.

1972 O'Day 17 ft., Daysailor Hull #22947. Class 4182, Shoreline Trailer. $2000. Call 935-4677, 6-8 pm.

SERVICES TO S–15

OVER 150,000 READERS

REAL ESTATE

These local Realtors are ready to serve you

OVER 150,000 READERS

BUY A UNIT & RECEIVE
1990 FORD MUSTANG
or $7500 REBATE AT PASSING

Brookside Townhouses and Condominiums is a new community of exceptional value and design, being constructed in two phases including three-level townhouses, single-level, and mid-rise condominiums. The interiors are spacious and elegantly appointed, offering up to 1880 square feet of living space. Brookside offers you the finest quality construction available and many outstanding features such as:

- Anderson windows and doors
- Full size washer and dryer
- Recessed lighting
- Balconies with sliders
- Cathedral ceilings
- Skylights
- Breakfast bar
- Fully appliance kitchens (including microwave)

12-4 SAT. & SUN.
1-4 TUE. & THU.
or call for appt.
Sales Office:
(617) 932-8569

$139,900 TO $179,900
Two bedroom units & Townhouses available

DIRECTIONS: From Rte. 128 Washington St. Exit towards Woburn, past Cummings Park, right turn onto Salem St. to #305.
From Rte. 93: Montvale Ave. Exit towards Woburn, right onto Washington St., approx. one mile, then left turn onto Salem to #305 (sign on street).

BROOKSIDE Townhouses & Condominiums
305 Salem Street, Woburn, Massachusetts 01801
Melanson Development Group, Inc.

Properly Addressed
Derry, NH

. . . Because it's so nice to come home to!

LOCATION - Just minutes from I-93 and I-495. Convenient to major shopping areas and public golf course.

QUALITY - Cooper Homes sets the standards of Superior quality home-building & has been for 20 years.

STYLE - New England Traditional and Colonial homes with proven floor plans.

NEIGHBORHOOD - A real sense of family-living and pride is recognized in a Cooper Home community.

SCHOOLS - Derry is known for its commitment to educational excellence.

STANDARD FEATURES - Here is where we run out of room! Come to BELLE BROOK and view our new model homes. Let us show you all our standard features and the attention to detail you get when you select a Cooper Home.

PRICE - A Cooper Home has more value per square foot than any other and a price range to meet your individual needs.

OPPORTUNITY - Purchase your new home at BELLE BROOK before our grand opening and enjoy special savings. Choice homesites are now available.

Priced from the $170s

MODELS OPEN DAILY
11 A.M. - 5 P.M.
603-432-8606
Brokers Welcome

COOPER HOMES

DIRECTIONS
From I-93 N or S take Exit 4 (Rt. 102-Derry). Follow Rt. 102 East to traffic circle. Take second right (E. Derry Rd.) and follow 3 miles. Go right on Olson Rd. First left is BELLE BROOK.

Route 28 P.O. Box 269, Derry, NH 03038

CLEAN NEAT

$10.00 sq. ft.
Includes: • Heat • Air

1,200 sq. ft.
ONE ARROW DRIVE, WOBURN
(off Wildwood Street)

Modern Office Space

- Accessible to I-93/Rte. 128
- Ready for occupancy
- Ground floor
- Extra parking

CALL 933-3700

YOU CAN SCORE WITH
First Eastern Mortgage Corporation
Call 1-800-759-4886
Score a low 30 year fixed rate mortgage with First Eastern Mortgage Corporation
the 10th largest lender in Massachusetts.

9.38% 30 Year Fixed
9.731% *APR

*APR (Annual Percentage Rate) assumes a $100,000.00 loan with no P.M.I. closing on the second day of the month. Payable in 359 monthly installments of $8.32 per $1,000. Remaining principle balance due upon 360th payment. Fees and terms subject to change without notice.

First Eastern Mortgage Corp
Presidential Park
314 Main Street
Wilmington, MA 01887
(508) 657-4886
1-800-759-4886

BOSTON • MARSHFIELD • NASHUA, N.H. • GROTON, CT • LOWELL
MANSFIELD • LYNNFIELD • FITCHBURG • WORCESTER • OGUNQUIT, ME

THE GALLERY OF HOMES
FITZGERALD & ASSOCIATES
50 Main St., N. Reading – (508) 664-4709 • (617) 942-0305
Home for the Holidays

An old fashioned Christmas with room to roam in this 5 bedroom antique – Santa can chose from 4 fireplaces - barn - garage, corral & inground pool. Come see for yourself. **$264,900**

DERRY - Immaculate home on cul-de-sac; beautiful neighborhood - 6 rm., 3 bdrm. Colonial, pool, oil heat, gararge. Call today!.....**$187,500**

SALEM - Minutes to I-93 is this multi-level home in nice family neighborhood - this home features 3 bdrms.,1 3/4 baths, gararge, oil heat & more. All for Only.....**$167,800**

Real Estate by Dowling Associates — Residential Specialists

DOWLING ASSOCIATES
(603) 434-0306
66 Crystal Ave.
Derry, NH 03038

SERVICES FROM S–14

1988 MARINER 8 hp outboard, very low mi., great fun motor $850. 10 ft. fiberglass MFP $200. 729-4597.

Business-Industrial Equipment 093

IBM COMPAT COMPUTR
PANASONIC Bus. ptnr 640 K ram dbl drive Mono Monitor expdgle, prntr Star sg 15 dot matrx $1195. Ask for Bill days, 617-322-3530 12/16S

XMAS SPECIAL CMPTR
COMMODORE 64/1541 sng'3 drive, color graphics, monitor, like new! Orig. box only $300. Days, 617-322-3530, Bill. 12/16S

Furniture & Household Goods 099

ASSORTED Furniture, Bar & 6 stools, $350. Sofa & Chair $100. Circular Love Seat $60. Call 273-1895 after 5pm.

CONTEMPO bedroom set, 4 pcs., queen size, 3 yrs. old. Paid $1300, sell for $300. 944-0769.

DIN. RM. set, Ital. Prov. Fruitwood color tble., 3 leaves & pads, 6 chrs., lighted hutch, $500/BO. Eves. 617-662-6423, days 617-438-7366. 11/29s

DNGRM set, bdrm set, kit set, sofa, tbls, bar & stools, floor tile, elec. stove, vac. clnr, hanging lights, car seat. 933-4296.

HAMMOND ORGAN
Model 2307 full console Contemp. design, walnut & ebony. Exc. cond. & much music. $2200. 617-665-2590. 11/29s

KENMORE 18" dishwasher & Maytag cook top. Very good cond. Best offer. Call Bernie, 438-7934 after 6. 12/2s

MATTRESS WAREHOUSE
Open to the public. All brand names at discount prices.
THE MATTRESSMAN
64 Cambridge St.
Rte 3A
(off Rte 128 at Exit 33B)
Burlington.....273-2220

MOVING SALE- 7 pc. dngrm., set, walnut, $350/BO. Med. style lvgrm. set & coffee table. $575/BO. Call 617-665-6246. 11/29s

MOVING must sell. Brand new wirpool washer & 1 yr old Kenmore Elec. dryer. $550 for both. or will sell sep. 438-8807.

MOVING Sale, brand new hardwood dinette set w/4 windsor chairs & drysink, assorted rugs, headboards/footboards, chairs, microwave, assorted lamps, bureau, baby items. Prices negotiable. Call 944-8143 evenings

PIANO, Baldwin Spinet, Early American, with bench. Mint conditon. $1100. Call 438-7464. 11/29s

SOFA, contemporary, brown, $50. Wall air conditioner, $50. Call after 6 pm, 438-3045. 12/2s

SOLID Oak dining rm. set, pedestal base, w/2 leaves, 2 arm & 4 side chairs, China closet, 3 draws, 2 doors, top has 2 glass doors, 2 yrs. old, Pd. $3000/BO. 932-0445, after 7:00 PM.

Holiday Items 100

SANTA CLAUS
Let Santa visit your child this year! Call 229-0280, Jerry.

WREATH SALE
Decorated Christmas Wreaths for $9.95. Delivered Woburn area. Proceeds to Lions Eye Research and Diabetes Funds. Call Lions Breakfast Club 933-3029, 935-0042 or 933-1465. Delivery Dec. 9th.

Miscellaneous 101

ARMY SURPLUS
Genuine GI camouflage, clothing, field gear, insignia, kids clothes. Sold, bought, traded. GI Joe's, 196 Ferry St., Malden, 322-8600.

HEALTH-LOSE WEIGHT
Herbalife Independent Distributor. Call for products. Gordon & Mary Ann Puff, 944-9610 anytime.

KATHY'S CREATIONS
Bridal shower gift for that special day. Also avail. beautiful home decorations made to your satisfaction. Deposit required upon placement of order. Please call after 5. Mon-Fri. and 9-4 Sat.+ Sun. 508-658-8502. tf t

LOSE WEIGHT SAFELY
1/5th Oprah's cost **FOOD FOR LIFE** 617-942-1056.

MARATHON MAN
If you plan to compete in the Boston Marathon in April 1990 and want someone to train with, call Captain Jay, 272-2092, evenings.

RICH FARM LOAM
Delivered at old fashioned prices. Mulch, fill, fieldstone & red crushed stone. Call 233-0348 or 665-7471.

SNOWBLOWER - TORO. 5 hp. Model 524. Electric starter. Wheel chains. Exc. condition. $500. 272-3552 bet 6 & 10PM.

TRAILER hitches sold and installed, pick up truck bumpers; all types of welding. Elston Welding Service, 280 Park St., North Reading. 664-3498. TFN

POWER Snow Thrower. Runs great. $60. 933-6278.

TRAILER hitches sold and installed, pick-up truck bumpers; all types of welding. Elston Welding Service, 280 Park St., North Reading. 664-3498. tfN

USED Powersonic Drum set. Original cost $650. Will take $300 firm. Call eves. 944-1431.

Money Savers 103

DOUBLE pullout couch. Good condition. $150. Call 932-8322.

SOFA & Chair, light green tweed, Maple Frame, Good cond.$125. Black Pole bridge lamp $25.call 935-0798

WOOD Booth, table w/2 benches, $30. Childs easel $15. Mini trampoline $7, childs kit. - sink/stove/refrig. $30. 944-2852.

Pets & Supplies 105

ADOP A GOOD DOG
F Brittany spaniel; M gold lab type; M Lab type; Golden F Shepard Husky; longhaired cat. 2 Morris cats. Others. 623-8599.

ADOPT TODAY! ADOPT TONIGHT!
Open daily to 9:30, Sunday til 5 pm. Lge. selection of adorable pets. 100's of new animals each month! Non profit adoption fee. M/C, Visa accepted. Northeast Animal Shelter, 204 Highland Ave. (Rte. 107S) Salem. 508-745-9888.

AKC Irish Terrier pups. Champion bloodlines. 9 weeks old, with shots. Call 603-878-1168.

GOOD HOMES NEEDED
Cats, spayed w / shots. Kittens. Dogs, all types. Call for this weeks animals. 396-4987 a.m.

Wanted To Buy 111

NEW ENGLAND PRECIOUS METALS
Buyers of Jewelry in any condition.
Immediate payment.
2076 Revere Beach Pkwy.
Rt. 16. 387-3800 Everett
Visit our discount Jewelry showroom.

ANTIQUES WANTED
Oak, walnut, mahog., & early pine furn., lamps, wicker, pottery, other antiques. Cash for 1 piece or estate. Tony 933-3611.

ANTIQUE & used furniture, china, glassware, costume jewelry, rugs, dolls, painting, etc. 246-3536 or 762-3227.

ANTIQUES House contents, old toys, dolls, adv etc. Days Gone By Antiques and Auctioneering Services. 658-7045

BUYING ATTIC TO CELLAR
Antiques to flea market. furniture, old linens, crocheted spreads, patchwork quilts, costume jewelry, fur coats, lamps, clocks, china, dolls, pre 1940 clothing, trunks, bric a brac. Phyllis Hilton 662-6492 or 665-8749 TFS

DON'T throw away your old GE, Whirlpool, Kenmore washers or dryers. I will give you $5-$10 for them. 438-2409. 12/2s

FRANK LOPILATO
Licensed auctioneer and appraiser will buy one piece or entire contents of home. Furniture, oriental rugs, paintings, glassware, etc. Calls made without obligation. Call anytime, 938-6803.

ACTIVE BUYER
Cash for old oak, mahogany, furniture, glass, clocks, linens, paintings, also attic & cellar items, etc. Lorraine 933-1910.

WANTED TO BUY
Old woodworking tools, hand planes, surplus tools; all trades. Precision machinist and Delta Power tools, shop equipment. Estate lots cellar to attic. 558-3839 (AS); Also 527-1916.

Wood, Coal & Oil 113

Clean Kindling Wood
Dry, easy starter for wood coal stove & fireplace. 60+ pounds per bag, $12.50. Free delivery Stoneham area. Call aft. 3:30 pm, 438-9063. 12/9s

FIREWOOD
Cut, split and delivered Call The WOODCHIPPER (603)539-2279.

FIREWOOD
Partially seasoned hardwood, $135. Full seasoned $165. Unseasoned $110. All cut & split. 128 cu.ft. 508-667-3607.

Stop-Look No Further
$125 per cord delivered, partially seasoned. Call Jim, 508-521-5329.

YANKEE FIREWOOD
Cut, split, and delivered. 1-603-887-4641 anytime or 395-9124 after 6 pm.

ANNUAL CHURCH FAIR
Saturday, Dec. 2nd from 9:30 - 3 pm. Melrose Highlands Congregational Church, 355 Franklin St. Melrose. 12/2s

Auctions, Flea Markets & Fairs 115

KAPPA SWAP SHOP
57 Upham St., Melrose. ½ price sale, (Kappa property only). 11/29-12/2. Other great values in regular stock. 665-2120. 11/29s

GARAGE/YARD SALES

Reading 125

JINGLE BELL FAIR
Church of Good Sheperd, Woburn and Chute Streets, Reading. Sat., Dec 2, 9am-4pm. Baked goods, handmade knitted and gift items. Books, childrens games and Santa Claus. Snack bar, coffee and donuts. 11/29N

Stoneham 127

CELLAR SALE
Elec. dryer, $125, washer, $150, snowblower $100, GE microwave, $200, 12.9 cu. ref. $150. Bombay style sofa, $200, lamps, $25 ea, living rm. ch. $25, 38" rd. glass table $200, self prop. mower, $100, trav. rods, $7 ea., dining rm. table & 6 ch. $250, xmas lts., bath enc., $25, older gas dryer, $50. Scotts lawn spreader $35, ladies 10 sp. bike, $50, asst. ice skates, floating pool chair & assorted items, 438-9109. 12/2s

Woburn 137

WOBURN garage sale, photo equip, antiques, iron patio furn. Lots of good stuff.Sunday 10am - 2pm. 440 Lexington St. Woburn

REAL ESTATE

Real Estate Services 140

HOME EQUITY LOANS
for any purpose. Quick service, low cost. Woburn Five Cents Savings Bank, 19 Pleasant St. Woburn. 933-0040.

Commercial Property 141

WOBURN OFFICE
Chestnut Green complex - opportunity to have 1200 s.f. of office space rent-free for 1 year. Buy 2500 s.f. office suite, ½ is presently rented to national firm for more than monthly payment of entire suite. You can operate rent-free for 1 year then expand into 2nd half. 1-203-265-2585.

WOBURN Med Office Space at rte 128 (Baldwin Park II) Fisrt quality red brick professional bldg. Ample parking. Join the other area Doctors who are locating here. Agressive lease rates that include all your plumbing and offices. Exclusive Dennis Finnegan Hunnenman 617-426-4260

Condominiums 143

CONDO Melrose Towers, 1 bdrm., 2 pools, encl. balc., exc. cond. $98,500. Call owner, 617-592-6306. 12/6s

FOR SALE BY OWNER
Salem N.H., conv. loc. just over Mass. border. Min. to I93 & shopping, 20 min. to Rte 128. Good size 1 bdrm., w/washer & dryer, dish., a/c, ideal for young prof. or married couple. $83,900. 617-643-1282 after 4 pm.

NO. READING- 1 bdrm., Condo. exc. cond., new kit, a/c, $159 condo fee incls. Ht., ins., maint., pool, $90,000. 508-664-0508.

WOBURN/STONEHAM
line, 1 bdrm. condo, lovely community, close to 93/128. Hdwd flrs., pool, Reduced-$92,900. Princ. 231-2808, Owner/broker.

WOBURN Newer 1 bdrm Condo Top fl, low condo fee, near 93 & 128. Must sell. $89,900. Days 729-3900/eves 935-1015

WOBURN, for sale by owner, Place Lane. 2 bdrm., 2 bath condo. Frpl. skylight, top flr. front. $174,000. 938-1377.

Houses For Sale 145

ATTENTION SELLERS DON'T BE FOOLISH PAY ONLY 3.9%3.9%3.9%
(Max Comm.) to sell your home. Why pay more? Covering 10 towns.
Free Free Appraisals
OVER 23 YEARS. Call now.
Save $$$Thousands$$$
CO-REE Discount Realty
95 Montvale Ave.
Stoneham
438-7190

GOVERNMENT HOMES
from $1. (U repair). Delinquent tax property. Repossessions. 1-805-687-6000 Ext. GH-10598 for current repo list.

GOVERNMENT Homes from $1 (U repair). Delinquent tax property. Repossessions. Call (1) 805-687-6000, Ext. GH-3023 for current repo list. 1/20s

GOVT Homes for $1 (U Repair). Delinquent tax property. Repossessions. Call 1-805-687-6000 Ext. GH-2534 for current repo list. 12/6t

NORTH READING Martin's Pond waterview. New 3 bdrm, 1½ bath on small maintenance free lot. Choose your colors, etc. Avail. direct from bldr. by Christmas. $149,900. Call 508-664-3576 or 664-5547. 12/6N

READING-lge. 12rm., 2 fam. Victorian on beaut. W. Side, super 7 rm. Owners apt., sep. util., gas heat., exc cond., $274,900 owner 942-0711, (508)658-2656

DERRY-Beaver Lake waterfornt, four season 2 story home overlooking lake $129,900.

DERRY-5 1/2 acres plus 3 bdrm farm house. All for $155,000

DERRY-12 acres comes w/this 3 bdrm. Cape & lg detached barn. $160,900

DERRY- Freshly painted 7 rm, 4 bdrm Cape on town water & sewer, family rm off kitchen, nice yard, $119,900

DERRY - TO BE BUILT! Spacious 4 bdrm. Colonial in Winchester Estates, quiet setting, end of cul-de-sac $199,900.

WINDHAM - Immac 3 bdrm Cape on 3+ acres, sunken liv. rm, much, much more. $254,900.

DERRY- VA/FHA approved 2 bdrm garden style corner unit, amenities includes pool, tennis courts & club house. $74,500

DERRY - LET Seller help w/5% of sale price, owner financing at 8% rate, creative terms - VA/FHA approved spacious luxury 2 bdrm Townhouse. Reduced $99,875

DERRY - VALUE PLUS! 4 bdrm Colonial Garrison, excellent family nhbd., formal din. rm., 1 1/2 bath, enclosed porch $139,900.

DOWLING ASSOCIATES
603-434-0306

STONEHAM- rare offering. Charm & spac. older Colonial 5 bdrm.,s 4+ baths, 3 frpls, beaut. wdwrk & flrs, priv. treed lot. $289,900.

READING- Easton School area spac 3 bdrm., Col. Very nice flr. plan w/frnt foyer. $229,900.

WILMINGTON- Holiday cookings a breeze in this superbly equip. huge country kit. This young Gar. Col. offers lots of space for the fam. Priv. 3/4 A lot has lg. sunny area for garden. $269,900.
NELSON CHASE RE
617-438-6503. 11/29s

STONEHAM Great family home, Robin Hood area. 3-4 bdrms, 2½ bths, lg famrm w/sliders to fenced-in bk yd. Many rec. upgrades. $260's. Century 21 Collins RE, 933-3011.

STONEHAM Robin Hood/Unicorn mod dup. 6 & 6 rms, 2-1 1/2 baths, ac/ww/dw, disposal, W-D hkup, sept utils. Fam rm Wood Stove. Above grd pool, decks, pkg 8 cars 10K sq ft. exc cond. Less exp than 2 ultra Town houses. $349,500. By owner 438-4307 12/16s

WAKEFIELD-Visit our open hse., Sun., Dec. 3,1-3, 8 Webster Rd. 5 rm Cape on dead end st., move in cond. Many new & updated features, $159,000. 617-245-3232

WAKEFIELD-3 family, 3, 2 bdrms., in-business zoned, parking. Close to center. $255,000. 933-8444.

WILMINGTON- 17 Molloy Rd., energy eff. 8 rm. Cape, 2 bath, priv. ½ acre facing conservation land. Many extras. Asking $215,000. Call 508-657-6191. 12/6t

WOBURN West spacious split entry with inlaw apt. in exec nbhd. 3/4bdrms, multi baths. sun rm & deck on lg lndscpe lot. $238K Call 938-7373.

WOBURN Lexington line - 3 bdrm ranch, 28 ft fpl lvgrm, lg lot. Best loc. $159,900. Walker RE, 935-4493.

WOBURN - 4 Buckman Court. 5 rm. early 1900 Colonial. Seperate garage. Private 12K ft. lot. Dead end street. Excellent condition. Needs updating. $139,900. Call owner, 646-8324.

WOODS FARM ESTATES
Woburn W/Burl. line. Homes for Sale/Rent. Brand new /mod. 3-5 bdrm., w/3 baths, 1-2 car gar., some Boston views. 3000 sq. ft. of lvg. space. Quiet community, nr. shopping ctr, bus, 128/93. $210K. Rentals: $1100/mo. & up by bldr., 508-744-0944.

Land For Sale 147

WOBURN House Lot
for sale or build to suit. New street. $115,000. 933-1103.

WOBURN-2 family house lot, close to 93 & 128. $125,000 Owner Pleae call 508-664-0241.

WOODS FARM ESTATES
Woburn W./Burl. line. Lots for Sale-All 12000 s.f., corn. lots & views definite, $115K by bldr. 508-744-0944.

Vacation Property 149

Best Buy in Fla. $39,900. 2 br, 1 ba. house w/att. gar., fl. rm, all appl. 1 mi from Tarpon Springs beach. 245-9495 or 245-0542

RENTALS

Apartments & Condos 157

ALL ABOUT RENTALS
Houses, condos, tnhses, & apts. Lux, some furn. Serving 10 towns-128 area-Wob., Stoneham etc. RESIDENTIAL LEASING, 231-2808.

BILLERICA
1 & 2 bdrm., apt. heat & hot water inc. W/W, D&D. Min. from Tr 3, Concord St., exit, Staring $665/mo. 729-0016 Mike.

REAL ESTATE TO S–16

Supplement to Daily Times – Chronicle (Woburn, Reading, Winchester, Burlington, Wakefield), Lynnfield Villager, No. Reading Transcript, Wilmington & Tewksbury Town Crier, Stoneham Independent

OVER 150,000 READERS

REAL ESTATE

These local Realtors are ready to serve you

OVER 150,000 READERS

RALPH FRONGILLO COMPANY

COMMERCIAL REAL ESTATE
933-5454

WOBURN - 6700 sf **open space** w/two finished offices .....**Only $5.50 s.f.**
WOBURN - 1300 sf 1st flr office space to **LEASE** w/long term option, ample parking.....**$10/s.f.**
WOBURN - Approx. 450 s.f. first floor office space for **LEASE,** close to center, private bathroom..**$475 mo.**
WOBURN - 1,699 SF off.sp. w/1000 sf add'l storage, bus. zoned.....**$2000 mo.**
WOBURN - What a view! Approx. 3000 sf office/studio space, cent. **AC** & carpet.....**$8/sf**
WOBURN - 3000 sf w/tailbd, 50% whse.sp., amp.pkg, walk to T.....**$7.50/s.f.**
BURLINGTON - 2800 s.f. office condo w/25k cars a day! Avail. for lease at $15 s.f. or **option to buy$324,000**
WOBURN - Approx. 6000 sf corner lot, exist. struct. Main St. loc., high traf. count..**Reduced to sell $375,000**
WOBURN - 6000 sf on 2 levels w/tailboard & elevator from door to 2nd flr., lg. **open space,** prime downtown location .....**Priced to sell $450,000**
WOBURN - Priced for quick sale. Over 13,000 s.f. in two bldgs. Parking for 15-20 cars. Busy street..**$540,000**
DRACUT - Indus.-zone bldg. on **7+ acres,** terminal for **20 tractor/trailers**.....**$1,200,000**
STONEHAM - Shop. strip only 5 yrs. old w/nat'l tenants. AAA cond. **$302,000 Income Reduced $2,700,000**
WOBURN - Mod. office space **w/amp. pkg.,** bthrm & kit. facil. 2000 sf, all utilities included.....**$850 s.f.**
WOBURN - 1000-4000 sf to **LEASE** w/long term option, NEW CONSTR.....**Only $10/sf**

APARTMENTS FOR LIVING
933-5666

WOBURN - 2 bdrm. in **VICTORIAN** home, **newly renov.** mod. kitch, porch, all util. included.....**$800**
WOBURN - 2 bdrm. on quiet dead-end st., yard, lg. kit., storage **$600**
BURLINGTON - 1 bdrm. in lux. complex, ALL AMENITIES, pool, a/c, **TENNIS,** and more, rent incl. **HEAT & HOT WATER**.....**$700**
WOBURN - 2 bdrm., HW floors, built-in entertainment cabinet, yard w/brick BBQ, **HEAT & HOT WATER INCLUDED** **$850**
BURLINGTON - 2 bdrm., modern complex with on-site **HEALTH CLUB,** HEAT & HW.....**$800**
WOBURN - Hard-to-find **4 BDRM. WITH 2 BATHS,** partially furnished, **FRIDGE INCL.,** very lg. front yard with porch.....**$1200**
WINCHESTER - 4 bdrm. duplex, BRAND NEW CARPETING, very lux., in **PRESTIGIOUS** neigh.....**$1000**
BURLINGTON - LARGE 1 bdrm. in **ONE-OF-KIND** complex, added pantry.....**$750**
WOBURN - 1 bdrm. in BEAUTIFUL home, **MAGAZINE** Colonial apartment, **HARDWOOD** floors, HEAT & HOT WATER INCLUDED.....**$850**
WOBURN - 3 bdrm. in huge home, **MODERN KITCHEN,** on T-line, **SUN DECK,** H&HW incl.....**$950**
WOBURN - 1 bdrm. contemporary, eagle's nest, complete kitchen w/fridge.....**$735**
WOBURN - 3 bdrm., completely furnished, wall-wall carpet, fridge incl.....$1000
BURLINGTON - 3 bdrm., SPLIT LEVEL, great neighborhood, great location.....**$850**

WE ARE DEDICATED PROFESSIONALS.
YOU SAVE TIME. YOU SAVE MONEY.
A REAL ESTATE FAMILY SINCE 1927

Colonial Manor REALTY

– Rentals –

SOMERVILLE - 5 rm., 2 bdrm. apt. in two-family home, in unit laundry, tiled bath, 2 porches. ...**$900.00** mo. + utilities

MELROSE - In a convenient location: 3 rm., 1 bdrm. unit, one bedroom w/kitchenette, and Studio apt. Neat and clean - Super!! ...**$400.00- $695.00**

MALDEN -4 rm., 2 bdrm. apartment in two-family. A must see. ...**$700.00** mo. inc. heat
Tenant at-will

STONEHAM - Several one and two bedroom apartments available ....**$550.00 - $1000.00** mo.

Get settled before the Holidays!

Call Today **617-944-6300**
127 Franklin St., Reading, MA

HURRY DON'T MISS OUT!

9.5% 30 Year Fixed

9.84% *APR

REFINANCE AT OUR LOW FIXED RATE MORTGAGE

Don't let inflation force you to write larger checks to meet your adjustable-rate mortgage or equity payments. Start right, worry-free forever, with our secure 30-year fixed mortgage plan that's always competitive and most often lower than comparable mortgages in the market.

*APR (Annual Percentage Rate) assumes a $100,000.00 loan with no P.M.I., closing on the second day of the month. Payable in 359 monthly installments of $8.41 per $1,000. Remaining principle balance due upon 360th payment. Fees and terms subject to change without notice

First Eastern Mortgage Corp
Presidential Park, 314 Main Street, Wilmington, MA 01887
657-4886
1-800-759-4886
BOSTON • MARSHFIELD • NASHUA, N.H. • GROTON, CT • LOWELL • MANSFIELD • LYNNFIELD • FITCHBURG • WORCESTER • OGUNQUIT, ME

MORTGAGEE'S FORECLOSURE AUCTION
90% BANK FINANCING AVAILABLE
Ref #89-401

9 RM HOME W/VIEWS OF LAKE QUANNAPOWITT W/6 FIREPLACES & INGROUND POOL WAKEFIELD, MA

TUESDAY, DECEMBER 12, 1989 AT 1:00 P.M. ON THE PREMISES 142 MAIN ST. (RTE 129), WAKEFIELD, MA

Offering an incredible 9-rm. customized Colonial Home c.1727 w/inground Gunite pool & cabana overlooking Lake Quannapowitt. Situated on a 62,683± sq ft landscaped lot, home contains 3,742± sq ft of living area w/LR, DR, FR all w/FPs. Kit, 2-1/2 Baths, Lndry fac., 5 BRs (3 w/FPs) and full bsment. Features: Wood Stove, Ceramic, hrdwd & carpeted flrs. Det. 2-car gar, Porches. Town Water & Sewer, FHA oil heat, Central A/C. Granite fnd, clapboard ext, asphalt roof. Easy access to Rtes 95 and 93, Town Beach and all amenities. Middlesex So. Dist Reg of Deeds Bk 14163 Pe 136.

DIRECTIONS: Rt. 128 to Rte 129 South Exit to #142
FINANCING: 90% Bank Financing Available to Qualified Buyer *9% Interest. 3-Year Fixed Rate * 25-Year Amortization Schedule. *No Points. No Application Fee.
TERMS: FIFTEEN THOUSAND DOLLARS ($15,000.00) deposit in cash, certified, bank cashier's or bank treasurer's check at the sale. Balance in Twenty (20) days.
All other terms, if any, announced at the sale. William R. Hall, Esq., Atty for the Mortgagee, Hall, Quinn & Wheeler, 278 Elm Street, Somerville, MA. For more details & picture brochure, call....

1-800-521-0111
NEW ENGLAND'S LEADING REALTY AUCTION FIRM
JEROME J. MANNING & CO., INC.
AUCTIONEERS - REALTORS
Mass. License 111
TOLL FREE 1-800-521-0111
BOSTON (617) 367-0092 YARMOUTH PORT (508) 362-8171

Colonial Manor REALTY

Featured Home of the Week

Located in West Woburn is this immaculate 5+ rm. Ranch on lovely level fenced-in lot. Inside you will find 3 bedrooms, an oversized eat-in kitchen, and a fireplaced living room. There are hardwood floors throughout this home. The basement is super clean and perfect for your expansion ideas. Your car will appreciate the one car garage under. REDUCED TO .....**$164,900.00!**

617-944-6300
127 Franklin St., Reading, MA

COTUIT – CAPE COD

Owner's pride! Expertly maintained 3 bedroom home features family room, finished 3 room walk-out basement, large deck and out building for storage. Sited on landscaped 1/2 lot south of Route 28 in great family neighborhood. You'll live comfortably here! **Listed at $149,000**

COTUIT REALTY
508-428-9593

REAL ESTATE FROM S–15

BILLERICA-condos for rent, studio 1 & 2 bdrms. avail. starting at $525/mo. incl. heat & hot water, A/C, DW, DP, pool. Conv. to Rte 3, 495 & 95. No pets. Call Lucerne Mangagement. 508-663-3194.

BILLERICA newly furn. efficiency apt. in priv. home. Perfect for sngle. person. Incls. all utils. Off st. pkg., $150 wk. 1st & last wk rent & ref. req'd. 508-663-8906

BRADFORD lg. elegant 1 bdrm., in 1800's Victorian, exposed brick, cath. ceiling, wide pine flrs, w/w, dishwasher, w/d, pkg., $650 + util. No pets. 508-373-8292.

BURLINGTON Beacon Village 1 bdrm incls ht, pool, tennis. Avail Dec 1. $685/mo. 508-875-0759.

BURLINGTON 1 bdrm, kit, lvgrm, ww, off str pkg. Non-smoker. No pets. $550, utils incl. 272-7176.

BURLINGTON Hallmark Gardens 1 bdrm inc ht/hw pool & tennis near Rts 128/93 & 3 $775 Call 272-1588

FREE MONTH'S RENT
Plus 1 year subscription For basic Cable TV hook-up. New tenants in our 1 & 2 bdrm. apts. in choice locations in Lowell. Appliances, heat, hw & cooking incl. w/ac, ww, pkg. & laund. fac. Rates from $540 to $590. Sec. dep. & lease req. No pets. Sr. Citizens discount offered. Special offer expires Feb. 1, 1990. Call 508-453-2358. Managed by Franklin Realty Co

FREE MONTH'S RENT
Plus one year subscription For basic cable TV New tenants in our 1 and 2 bdrm apts. in choice locations in Andover/Lawrence. Appliances, heat, hw, and cooking incl. with ac, ww, pkg., & laundry fac. Rates from $540 to $590. Sec. dep. & lease req. No pets. Sr. Citizen discount offered. Special offer expires Feb. 1, 1990. Call 508-683-3801. Managed by Franklin Realty Co.

HAVERHILL, lge. 1 bdrm. apt. w/deck, nice area, 1st flr., washer/dryer, hw flrs., no pets. $500 w/utils. 508-373-8292.

MELROSE, 6 rm. apt., in 2 fam. $780.

STONEHAM, 2 bdrm at Park Terr. Condo, $950 incl. utils.

STONEHAM Redstone Condo 2 bdrm., $800. heated.

READING, 1 bdrm. condo all new, $795 heated. Realty World Schmid 617-438-7220 12/2s

MELROSE - 1 bdr apt. Heated. Pkg. Nr. transit lines. Call bet. 8:30 - 5PM. 665-4041. $625/mo.

LYNNFIELD-2 bdrm, older home (exc. nghbd) $850/mo, no utils.
NO READING-Avail immed, 3 rm, 1 bdrm in condo bldg. $575/mo incls ht, hw & cooking. Call 279-2277 bet 10am-5pm.

N. READING, 1/2 mo free Greenbriar. 2 bdrm. end unit, cent. air & vac., ww, dd, bal., lots of pkg. $806 htd. 508-879-0487.

N. READING-2bdrm Condo, 1st flr., fully applc'd kitc., a/c, ceiling fan, levelor blinds, new w/w, ht, hw, gas inc., pool & pkg. avail., $850/mo (508)664-0825, lv mesg.

NO. READING- deluxe 2 bdrm., Condo, corn. unit w/privt. balc., gourmet kit. w/micro, central a/c, & vac. cable 2+ pkg., pool, tennis, min. 93/128, avail. immed. No pets, $825/mo. incls. ht, hw, gas cook. 664-3342.

NO. READING Greenbrier estates, xtra amenites come with this 1 bdrm apt. Avail immed $595. Call Paula 508-658-5355/508-663-8524

NO. READING short term rental. Three room furnished apartment. Ideal for transferee, retired vacationer, etc. Call 508-664-6403. 12/13N

NO READING, lg modern 1 bdrm apt. w/w, ac, balcony, pkng, no pets, TAW. $680 mo includes ht, hw, cooking. 508 475-8403. Danforth Realty.

NO READING Greenbriar Estates, xtra amenities come with this newly renovated 1 bdrm apt. Avail Nov. 1 $625 plus util. Call Paula 508-658-5355 days.

NO READING-lg 1 bdrm apt by owner. WW, W&D, full bth, lg strg area. No pets. Nr 93. Pvt pkg. $625/mo ALL utils incl. No fees. Av 12/15. 508-664-1314, lv msg.

NORTH READING 1 bdrm, top floor. Easy hgway access, heated, hw, parking. No pets. $700. 508-664-0558. 11/29N

NORTH READING 1 bdrm top floor, easy hghwy access, heated, hw, parking. No pets. $700. 617-275-0016. 11/29N

READING 2 bdrm. apt., eat in kit., lge deck, great yard, $750 mo. + util. (508)658-2656, (617)942-0711.

READING- spac. mod. 4 rm. apt., fully furn., all util. incl., pkg., no pets, $180/wk. Call 944-4123.

READING
Lg. 3 bdrm., in 2 fam. house, modern eat in kit., mod. bath. $935 + utils. 617-942-0711 or 508-658-2656.

READING; Unusual studio cottage, great loc., off st. pkg., $500 no utils. Reading Rental Service, 944-7551.

READING - Clean 5 rm, 2 bdrm apt in 2 fam, lg kit, mod bath, exc loc to 128 & 93, off st. pkg. $850 mo., ht & hw inc. Avail. Dec. 1 or Jan 1. 1st & last mo. req'd. 942-2107.

READING 1 bdr, skylts. $695, all utils plus cable. Brand new. Avail. immed. 944-0670.

READING Resid, Spac 2 bdrm apt, eat-in kit, 1 bth, lg lvgrm w/ww, close to train. DW & laund hkup. Refs & sec. No pets. Call aft 6pm, 508-664-1749.

STONEHAM- 2 bdrm. apt., no pets, no utils., Avail. now, parking space, $725. Call anytime 617-438-6679. 11/29s

STONEHAM- 5 rm., ht elec. incl, 2nd flr., $800/mo. Call 617-438-1075. 12/6s

STONEHAM 2 bdrm. modern, lux. apts. from $740/mo. Storage, elevator, plenty of pkg. 438-6116, Sundays call 438-1230.

STONEHAM mod. 5 rm., 2 bdrm. apt., w/w, pkg., conv. to 93/128, no util., no pets. $650 mo. Avail. Jan. 1. Ref. & sec. req. 438-5541 after 6 pm. 12/15s

STONEHAM clean 5 rm. spac. apt., 2nd flr., closed in porch, used as den, pk. in yd. Avail. immed. No util., no pets. 438-1669. 12/2s

STONEHAM 4 room apartment. Heated, 1st floor. Available immediately. Call 279-2766. 12/2s

STONEHAM 2nd flr. 3 mod. rm. apt., pkg. space, no pets, utilities included. Adults pref. Call 438-1348. 12/2s

STONEHAM 2 bedroom apt., utilities included, pkg. $750 per month. Nelson-Chase R.E. 438-6503. 12/2s

TEWKSBURY NEAR 495
and Rte 93. 4 rms., refridg., d/w, all utils. included. No pets. 2nd floor owners res. Avail. Dec. Call 851-5625 aft. 4 pm. $650 adjustable. 11/29t

UNIQUE studio apt, all utilities, parking, lovely resid. home. $625/month. Call 246-3467.

WAKEFIELD mod. 1 bdrm. apt. nr. Lake & train, ac, hdwd flrs., avail. immed. $625 mo + utils. Call 617-275-8618.

WAKEFIELD 2 bdrm, off str pkg, yd. Avail 12/1. $675/mo plus utils. Call 933-8444.

WILM/TEWKS LINE
Completely remodeled 6 rm. 2 bath apt. Immed. occupancy. $925/mo., no utilities. Call 508-658-2640 or 664-5434. 12/13t

WINCHESTER 1 bdrm. apt. 1st flr., w/d hookup, available. Dec. 1st. Call 729-0283. 508-362-4015.

WINCHESTER - duplex, 5 rooms, 2 bedrooms, driveway, full basement, near center. $750 + utils. 729-7707.

WINCHESTER-6 rms., exc. loc., rec. renov., includes 2 porches, lg. fenced b/yard, gar., avail. immed. $1200/mo. Aft. 5 pm. 262-3054.

WOBURN
3 bdrm., townhouse, lg. yard, on T,off St. pkg., $895/mo. no utils. Greater Boston Property Management: 617-935-4049.

WOBURN
Lux. 1 bdrm. apts, at Pheasant Ridge, from $675, inc H&HW. On Rte. 3, nr. 128, pool, bus stop. No pets, Greater Boston Property Mgt. 935-1232.

Woburn PLACE LANE
2 BR-2 bath rental units avail. for immed occupancy. Lux. condo. complex w/pool, tennis, concierge, etc. Marian Forsyth, Cummings Properties, 933-8000.

Woburn - 4 room
Immac, Victorian, mod kit & bth, nr T, pkg, all utils. No pets. Avail 12/1. Rent $800/mo. 1-508-658-5250.

WOBURN furnished rooms & studios Handy locations, ref & sec required. 617-290-8474 or 508-373-7173 aftr 8PM

WOBURN 4 rms, 3rd fl, htd & hw. Nr hospital. Adults pref., no pets. Avail Dec 1. Refs & sec req. 933-2961 after 5 p.m.

WOBURN- 3 ½ rm. apt. nice safe area, 1 prof. all utils., avail. 12/15. No fee. Call 938-5549 lv. mesg.

WOBURN - 1 bdr. Avail now. Exc cond. Pkg for 1 car. Close to public trans. No pets. No util. Price negotiable. 233-0818.

WOBURN 4 BDRM
Clean mod-near center. Exc cond. Rec. remod. Conv. loc. Good pkg. Just $1025 heated. 245-5000.

WOBURN Condo 2 bdrm, mod. brand new stove & fridg. WW, Conv to 128 & 93. $800 with heat. Call 932-0423.

WOBURN-3 rm., apt., $525/mo. No utils., no pets, near 93, 128. Call aft. 6: 508-664-0424 or 438-2366.

WOBURN - 4 rm apt. W/D hookup. Nr ctr. $550/mo., no util. 1st. & last security. Adults. 933-3010.

WOBURN 2 rm. studio, eat in kit., nr. trans., no utils. Avail. Dec. 1. Call 508-667-6118.

WOBURN nr. 128, 2 bdrm apt. 2nd flr., w/d hkup., off st. pkg. No utils. No pets. Avail. 12/1. Adults pref. 933-6011, 3-8 pm.

WOBURN 5 rm. apt. in older home. Hdwd. flrs., 1st & last mo. Ref. req'd. $800 incl. ht, hw, & utils. No pets, non smoker pref. Avail. Dec. 1st. 933-4108. 5 min. to bus, Central Sq. loc.

WOBURN 3 rm furn apt. 2nd fl, nr ctr. Off str pkg, no utils, no pets. $500.
WAKEFIELD 2 rm furn apt, all utils incl. $350. Call 933-4339 or 729-5673.

WOBURN 4 rm. Dutch apt. Handy loc., patio deck, total elec., sec. & refs. $600 mo. 508-373-7173 or 617-290-8474.

WOBURN Roomy 3 bdrm apt, lg eat-in kit, ww, exc loc, walk to ctr & bus. $850/mo. Ht & hw incl. Refs req. Call 935-8129.

WOBURN 5 rm duplex nr hospital. Off str pkg. No pets. $775/mo. Refs required. Available immed. 272-3779.

WOBURN-5 ½ lg. rms., 2 bdrm., poss. 3, off St. pkg., W&D hook-up, new kit. cab., no pets, no utils, $750/mo. Avail. 12/1. 933-3842/935-9299 lv. msg. before 10 pm.

WOBURN - 1st Month Free. Limited time offer. 1 & 2 bedroom apartments. Rents raning from $575 to $900. Immediate occupancy available. Convenient location, walk to center. Minutes from 93 & 128. Call 617 932-0258.

WOBURN Mod 1 bdrm apt, sundk, disp, pkg. $750 incls. ht & hw. Avail 1/1. 508-658-2165.

WOBURN-1 bdrm., apt. near 128 & 93. Of St., pkg., no pets, $465 + utils. 935-0958.

2 BDRM., apt. ht. hot water, w/w carpet renovated. A/c, No pets. immed. occup. choice unit at $650/mo. Call PM, 617-334-2200. 11/29s

2 bdrm Condo. Greenbriar. Luxury unit includes all util execept elec. $800 per mo. 944-6699.

2 BDRM CONDO
WOBURN $750 incls ht. 2 bdrm condo w/pool, $825 incls ht. ERA Gallagher RE 933-7200.

Commercial 159

BRIGHT STUDIO OFFICES
Near everything. At Woburn Center. Just $200 per mo. Call Richard 933-0120.

BURLINGTON
Contractors space to share, heat, electric, private office & storage. Elec. garage door. $400/mo. Call Kevin 272-9432.

Chestnut Green-Woburn
approximately 1200 s.f. office space on 1st floor. Expansion possiblity to 2500 s.f. in 12 months. 1-203-265-2585.

OFFICE for rent. 420 sq. ft. on Main St. in Wilmington. No retail. 508-658-7829. tf t

OFFICE SPACE
Wilmington. $10/sq. ft. on 2nd flr., of C & J Lawnmower Bldg. Landlord to pay heat & a/c. Call today for appt. Modern bldg. realty World Forest-Conant. 508-658-5010. 11/29t

Office Space Reading North Reading
200-4,000 sq. ft. will divide. Electric, air, heat and parking. 508-664-2700 or 617-942-2700. 11/8N

READING
Lower level office space @ 242 Main St. Approx. 300 s.f., $275/mo incls. ht & elec., prkg. Also 1000 s.f. lower level storage space w/poss. adjacent office space in sq. 944-3942, 933-4800.

READING
Office space, 890 sq. ft., & 325 sq. ft. Off st. pkg., near train. Call 617-942-0388.

RTE. 28 NO. READING
Approx. 600 sq. ft. on 2nd. flr. Rent complete area or maybe divided. Exc. for office use. Avail. immed. No util. Call 508-664-5475days or 508-657-4088 eves. tf t

STONEHAM
Affordable Offices, $395/mo. Office + htd garage/storage/lt mfg, $695/mo. Pkg incl. Extra pkg/secure, $200/mo. (617) 438-0426.

STONEHAM- office space for immed. rental. $250 per mo. utils included. Main St. location. 617-438-8168 or 2468. 12/13s

STONEHAM office space on Main St. Utilities included, off st. pkg. 1st months rent free. Nelson-Chase R.E. 438-6503. 12/2s

WILMINGTON RTE. 93
Do you work out of your home? Executive Exchange's turnkey office suites could be the answer for you. Fully furnished office, conference/seminar rentals, telephone answering/secretarial support, daily, wkly, monthly & yearly leases. Call Arleen Perrotti at 617-270-3700. tf t

WILMINGTON-Rte 38. Exc. location. Store frontage. 1300 sq. ft. 3000 sq. ft. A/c. $10 sq. ft. plus util. Also avail 500 sq. ft. storage areas. Call Mr. Stuart. Mon-Fri, 8-5 at 508-658-7188. tf t

WOBURN
1,200 SQ. FT.
MODERN OFFICE SPACE
This ground floor modern office space is ready for occupancy. $10. sq. ft. includes heat & air. Easily Accessible to 128 & 93. Ample parking. Located at Daily Times Building Arrow Drive Woburn. Call James Haggerty 933-3700.

WOBURN 2nd flr. office suite. Downtown location. Immed. occupancy. Call 935-1927 or 938-0351.

WOBURN lease 2300 or 3200 s.f. industrial space. Dock load, 10 ft. clear, heated. 935-1560.

1200 SQ. FT. office space, close to Woburn Center. Ht. & pkg. incl. Avail. 3/1/90. 721-4910.

Houses 161

N. READING - 2 bdrm. House on water, no pets. $850 + util., very private. 475-2356.

No. WOBURN, 7 rm sngle fam house, 3bdrm, kit, livg, dngrm, den, Handy to schools/shopping Lg yrd & pkg area. 935-5896

READING gracious 3 bdrm. col. Avail. immed. $995 mo. Call Paula 508-658-5355 or 663-8524.

READING gracious 3 bdrm. col. Avail. immed. $995 mo. Call Paula 508-658-5355 or 663-8524.

RENT WITH OPTION
3 bdrm., frplcd. lvgrm., diningrm., famrm., oak kitchen, 1 bath, screened porch on town sewerage. $1000/mo. plus util., 508-657-5193. 11/29t

RENT WITH OPTION
Exc. loc., in Wilm., 6 bdrms., frplcd. lvgrm., dngrm., famrm., lg. oak kitchen. 1½ baths, full cellar. Dead end street. On town sewerage. $1500/mo. + util. 508-657-5193. 11/29t

STONEHAM-close to 93 & 128 Beautiful 8 yr., 2 fam. split ranch. 3 bdrm., lvgrm., dngrm., much more. Avail 12/1. $900/mo. 617-438-8168 or 2468. 12/13s

STONEHAM 6 rm. Cape, excellent condition, available immed. $1100. Realty World Schmid, 617-438-7220. 12/2s

WEST WOBURN - 3 bdr. ranch. 1 bath. Finished fam room in bsmt. Min to major highways $950/mo. no util. Call 508-429-8583

WOBURN
Split entry 3 bedrooms, with fireplace & garage. $1,200. Available immediately. ERA Gallagher RE, 933-7200.

WOBURN WEST
3 Bdrm., Ranch w/garage $950. Brand new duplex, 3 bdrms., 1½ baths, $1200. ERA GALLAGHER R.E. 933-7200.

Rentals To Share 167

FEMALE wanted to rent room & share house. Includes all conveniences. Burlington/Billerica line. Andrea 667-2690 or 658-2908 leave name & number. tf t

MALDEN, single prof. or col. student to share newly renovated, 5 rm., 3 bdrm. apt. Gd. nhbd., handy to bus for T, has security system. $300/mo plus utils. Call 324-3714, lve. msg.

NO. READING-Male & female to share, $300/mo incl all util. Many amenities. Call 474-9715, 7-3pm, Mon-Fri. Barbara

REAL ESTATE TO S–17

944-2200 "AUTO MART" 944-2200

Woburn, Burlington, Winchester, Lynnfield, Reading, North Reading, Wilmington, Tewksbury, Stoneham and Wakefield

REAL ESTATE FROM S–16

North Shore Roommate Service
Apartments/ houses to share. "Providing compatible roommates since 1980". (617) 598-0706.

READING-lg. 4 bdrm., in 2 family, w/w, sundeck, desirable area close to town & trans. $250 + share utils. 944-1065.

ROOMMATE
wanted Prof. in 30's. Share 3 bedroom, duplex house in Woburn. $350/mo. + util. Larry 617-935-6112.

ROOMMATE(s) to share house. Rent negotiable. Call Mark 438-0141 or 664-6282.

STONEHAM M/F to share large furnished home. W/d, front porch, sun deck. $325 mo. includes util. Mike 438-1443. 11/29s

STONEHAM - Apt. to share, prof. fem. 3 bdrm, lg livrm & dinrm, patio, firpl w/d, pkg. $435 inc everything 662-7277. 11/29s

WINCHESTER - M/F to share modern duplex, 2 bdrs avail. $300 inc heat. W/D Pkg 729-4771.

WOBURN - Non smoker to share lg hours. W/D Pkg. 1 1/2 baths. No pets. $330/mo + 1/3 util. Call 8:30 AM to 8:30 PM 933-6667.

WOBURN - Roommate wanted. 7 rm house. Centrally located. Off street pkg. W & D. Bus line. All util inc. Call 935-9147, after 7PM.

WOBURN lge. house w/ off st. parking, big yard & plenty of extra's. $275 mo. + sec. dep. Call Linda or Bill @ 932-1330.

Rooms 169

READING Furnished rm for mature non-smoker located in exc resid area. $350 mo. 944-6970 eves or leave message.

READING, rm. for rent woman pref., kit. priv. includes utils., non smoking, ref's., sec. dep. $70/ per wk. Call after 5 pm, 1-617-279-0847.

READING furn. room for rent. Mature gentleman preferred. References. 944-4783 or 245-8649.

ROOMS Reading & Woburn. Furn. for F. Share Kit & bath. Priv. ent. $65-80/wk. includes utilities. Call 935-7295.

STONEHAM-Spot Pond area single room, non smoker, $85/wk., 4 wk deposit. 438-3423.

WAKEFIELD Manor - 398 Main St., Wakefield, furn rms. nr. transp. Manager in residence & community kit., $80-$90/wk. Call 245-2045 or 599-4446.

WILMINGTON- New large room, kit & bath priv., w/d, exc. cond. $100-$110/wk., util. incl. 508-658-2656.

WINCHESTER-unfurn. room, in charming Cape addition. On quiet tree-lined street. Within easy walk to center, train. Priv. front ent., picket-fenced patio, hallway, bath, alcove. Call 245-4142.

WINCHESTER - Nr. ctr. Lg. sunny room. WW. Private bath. Share kit. $400/mo. All util inc. Pkg. 721-4523, 523-2100.

WOBURN Furn. rm in pvt home, shr bth. Includes linens. Off str pkg. Nr transp. Gentleman pref. Call 935-4858.

WOBURN-maid service all utils. incl., $110 per week. Call 932-3323.

Seasonal 171

ATTITASH Mtn. Village Sat. - Sat., Jan 6-13. FP, swimming pool, hot tub, great skiing w/view of mtn., cable TV & full kit. Sleeps 4. $500. Call Tom 944-3488.

ATTITASH MT, NH Condo for rent across from mtn. Sleeps 4 - 6. Call 617 438-6201 or 617 245-1489. 12/9s

ATTITASH Ski Condo at Mt., slps 4-6, frplc, htd. pool, jacuzzi, exc rates, avail. nightly, wkly or mnthly. Call 617-438-6201 or 617-245-1489.

HAMPTON BEACH
2 & 3 bdrm., cottages for rent. Call 508-851-2020 after 6 PM. tft

LOON MT. TOWNHOUSE
Fantastic loc., great amenities, slps. 4. $135 wknd., $285 wk. Call 617-289-2424.

LOON MT. N.H
AT THE VILLAGE. Deluxe 2 br. Twnhse. Pools, beautiful view of ski slopes. $315 wkend, $625 wk. 438-7034 or 1-508-778-0053. tfs

LOON MOUNTAIN
Deer Park. 3 bdrm., 2 bath condo. W/D, VCR, use of club w/pool, raquetball & shuttle to slopes. $250/wkend, $400/wk. Call 657-7139. 3/22t

LOON MOUNTAIN
Two bdrm., 2 bath condo. Sleeps six. Available weeks/weekends. Call 508-988-0862. 2/14t

MARCO ISLAND
(Land of the Sun). Beautiful unit at Eagle Cay. Picturesque water views, 2 bdrm., unit, decorator furnished, large living & dining rm., full kit., microwave, laundry facilities. Lived in only 1 month. Avail. FEB., March, April. $2400/mo. No pets. 658-6043 or 988-0788. 11/29t

NORTH CONWAY
Fully equip condo. Conv West side loc nr 5 ski areas & all valley activities. Avail mo, wk, or wknd. 617-942-0058. 12/30S

The Cove at Yarmouth
For sale or rent - prime week. Unit 132 - week 28. 2nd wk. of July 13th-20. Hot tub & spa. 3 indoor tennis cts., 2 outdoor cts., 3 raquetball cts., indoor/outdoor pools, weight rm., color tv, stereo cass., 2 mins to beach & much more. $600/wk. $7000 to own. Call Tom (617)944-3488.

VACATION RENTAL
Conway, NH - New townhouse on the Saco River. 2 bdrm. w/loft, 1 3/4 baths, cable TV, within minutes to 4 major ski areas. $275/wkend. $400 wk. Call 508-658-6886 days or 508-657-5238 eves.

Storage & Garages 173

FOR Rent. 3 floors of storage space in barn. Not heated, has elec. $400/mo. Call Catherine Wilson Century 21 Starwood Assoc. 508-657-8444.

GARAGE FOR RENT
3 stalls in North Reading avail. immediately. Call 508-664-4994. 12/13t

MELROSE-Sev. garages comm. zoned 24 hrs access. Great for contractors & fleet veh. etc. $95/mo. each. 617-665-4850. 12/20s

SPACE AVAILABLE for indoor storage of small boats, cars etc. For information call Stoneview Properties at 273-5784.

STONEHAM- for rent open space for car parking or storage. Opposite China Moon. Call Bill 438-0196. 12/6s

WAKEFIELD Garage for Storage avail immed. $65 per mo. call 245-5649.

WAKEFIELD center garage for dead storage. Very secure. $65 per mo. Call 617-662-5533 anytime.

WOBURN 2 car garage for storage $120 per month. Call 665-0044.

AUTOMOTIVE

Auto, Truck Parts, & Repairs 181

CASH PAID JUNK CARS
Up to $30
Complete full size

617-935-0049

USED RADIATORS
GM Ford Chrysler Some Pickup Truck $35 w/ installation $55 installation while you wait. 30 day guarantee. 657-7389.

USED TIRES
Used tires 12", 13", 14" and 15". Snow & regular, some radials. All in good condition. $15 & up. Call 657-7389.

1967 VOLKSWAGEN- Bug body. Call 508-658-2908. tft

1977 MERCURY Monarch, runs/needs work. Selling for parts. Asking $100. Call after 6pm. 944-1559.

4-15" FORD Truck rims $40. Snows 1PR 185R-13. 1PR 195R-14 $40/pr. 1 pr car ramps $10. Jim 933-3295.

AUTO X CHANGE 185

GOV'T seized vehicles from $100. Fords, Mercedes, Corvettes, Chevys, Surplus. Buyers Guide. 1-805-687-6000 Ext. S-3023. 12/16S

Govt-Seized Vehicles
from $100. Fords, Mercedes, Corvettes, Chevys, Suplus. Buyers Guide 1-805-687-6000. Ext. S-9651

LOOKING for a used car? Always a good selection. Save big. Hagen Auto Sales, 6 West St., Reading, (Rear of Mobil Station), 944-7904 or 944-0229.

1965 SKYLARK 2 dr, v6, rblt eng, auto, blu/wht, rf, Imron, radls, mny new pts. 92K org, pb, ps, fm st eq. Ziebart. $3995/BO. Af 6pm 933-6962.

1968 OLDSMOBILE 98 - 70k mi. 1 owner, in Fla. Runs well. New radials. Some problems. $600. 729-5447.

1970 CHEVROLET Camaro New Goodyr radials, new paint, htr & batt. Blaupunkt stereo. 81K. $2500/BO. After 4pm. 617-935-0519.

1970 CHEVROLET Camaro New Goodyr radials, new paint, htr & batt. Blaupunkt st. 81K. $2500/BO 935-0519.

1972 VOLKSWAGON Bug lt blue, some rought, very dependable. No problems. Needs money for school. $600 935-2097.

1973 BUICK LeSabre 4 dr hrdtop 350 V8, 71K, auto, ac, ps, am/fm cass. Road-ready. Best offer 933-7640 lv message.

1973 VOLKSWAGON Beetle Std. 14K Rblt eng. New Uphly. New Brakes. extra tires/snows wheels $700 FIRM 935-0429.

1974 CHEVROLET Caprice Classic, ac, stereo, rear defog., 8 cyl., good cond. $1500 BO. 935-4388 after 4 pm.

1974 DATSUN 260Z white body sound, 5 speed, mech spec $850 or BO. Motivated! Call 617-643-4755.

1974 JAGUAR XJ6 good cond., runs exc. Must sell. $4500/BO 935-7492.

1974 PORSCHE - 914 Convertible. Low mi. Exc condition. Asking $3500. Call 396-0033.

1975 DODGE Wagon. Solid power train. Runs well. V8, auto, PS/PB. $200 or BO. Call 508-657-7359. 11/29t

1975 NOVA, runs good, good tires. $600.00. 5 Bates Rd., Winchester. 729-5397.

1975 SAAB 99 EMS. Best SAAB built. Runs like a top. Lots of new. Some rust. Tight body. 110K mi. 4 spd. $500/bo. 942-1788.

1977 PONTIAC Trans Am, 400 cu. in. 4 spd, new clutch, pressure plate, throwout bearing, trans. Just rebuilt. Loaded w/ opt. incl. air. Runs well. $2100. 279-0745.

1978 CADILLAC Eldorado, white, 4 new tires, exc. running car. 130K. $1800. 944-9377.

1978 DODGE Magnum ps, pb, pw, ac, new tires & new exhaust. New Diehard batt. $500/BO. Ph. 272-5098.

1978 DATSUN 200 SX, 2 new tires, new batt, new starter. $550 or B/O. Call 279-2130. 12/2s

1978 OLDS Cutlass Supreme good cond. am fm, pb, ps, ac, new front shocks, radiator, exhaust. $1400. (617)245-9311 leave message.

1978 Olds Toronado, all power, rebuilt 403. Int. mint, ext gd cond. needs 2 new tires. $1,500 or B/O. Moving 438-8807.

1978 OLDSMOBILE Cutlass Supreme 2 dr., V8, auto, a/c, stereo. $2195. 617-438-9021 days or 508-658-4966 eves. tft

1979 BUICK Century V6 wagon, roof rack, a-c, ps, pb, mint cond., no rust. Completely rebuilt. $2300/BO 938-8265.

1979 CHEVROLET Camaro, blue, ps, pb, am-fm cass., t-tops, good cond. $2000/BO. Call 935-2025.

1979 CAMARO bl auto, ps/pb, 305 V-8 62000mi am/fm cas, s/roof, new tires/batt X/cond. All ong. $2750. 648-5992.

1979 DODGE Omni, low mi., runs great, good body & int. $900. Call 933-3811.

1979 LINCOLN Mark V. exc running condition. Am-fm leather int, ps, pb, new exhaust. $1300/BO. Days. 933-1460.

1979 MERCURY Marquis, loaded, all power, very clean & dependable. $1075. 617-272-2950.

1979 OLDSMOBILE 98, slvr/red, loaded w/opt. New pts inc tires, brakes, exh. & more. $1700/BO. Aft 5pm, 933-5809.

1979 PLYMOUTH 4x4, one owner 70K mi., $1700. 617-438-9021 days or 508-658-4966 eves. tft

1979 PLYMOUTH Volare wagon, automatic. Looks and runs excellent. $1050. 935-9896.

1979 T BIRD, loaded! Low Mileage. Excellent condition. Beige, tinted glass. Asking $1500. Call 935-2441.

1980 BUICK Skylark Ltd, exc cond. A-c, am-fm rad, r wind defog. New tires, exh, brakes. 95K mi. $1900/BO. 508-664-3696.

1980 CADILLAC Sedan De Ville, beige w/vinyl rf, excel cond, full power, leather, new eng. $4200. 438-5049. 12/30S

1980 CHEVROLET Monte Carlo, V-6, a-c, am-fm cass. 85K mi. $1025/BO. Call 933-6424.

1980 CHEVROLET Camaro, bl, V6 Am/Fm Cass, new brake tires, shocks, muff syst., tires, battery. $1500 935-3576.

1980 FORD PINTO auto., pb, ps, low mileage, no rust. Runs good. $1000. Best offer. 729-4997.

1980 MAZDA R-X7, 5 spd, runs excellent. Rotary engine. $1750 or best offer. Call 729-2191.

1980 MUSTANG Hatchback - 4 cyl., auto, good cond., must sell. $1100/BO 944-8266.

1980 MUSTANG 2 dr., 4 cyl., 4 sp. Asking $700 or BO. Call 438-2200 after 4 pm. 12/2s

1980 OLDSMOBILE Cutlass Supereme-new tires, am/fm stereo, auto, a.c., needs valve job. $400/BO 617-646-4335.

1980 OLDSMOBILE Cutlass Spr. body gd cond. Auto, a-c, am-fm stereo. Nds eng. work. $350/BO 933-1898.

1980 VW RABBIT 4 dr. Diesel, good condition, sunrf, low mileage, 35-40 mpg. $1200. 935-0517.

1981 BUICK Skylark, ps, pb, air. New tires. $500 BO. Needs work, engine good. 617-438-2860 after 6pm.

1981 CHEVY Monte Carlo ps/pb. Blauplaunkt stereo w/ clarion Amp. Eagle GT's, runs exc., needs nothing. Call Ron 944-5685. $3200.

1981 DODGE Challenger sedan, very good cond. Going away to school, must sell. $550/BO. 933-4296.

1981 FORD Granda, 2 dr. blue, white vinal top. 32000mi., auto, ac, very good condition. Asking $2100. Call 938-6367.

1981 HONDA 4 dr sedan auto trans., am fm stereo. Chapman. Asking $1900. Call 729-5409.

1981 HONDA Accord hatchback, 5 spd, man trans, am-fm st. $750. Call after 5pm. 272-2523, ask for Bill.

1981 MUSTANG No rust. Runs. May need carb. 85K. $750. 617-272-0109.

1981 MERCURY Marquis 4 dr. sedan v-8, auto, a/c, full power, loaded. $2,250/BO. 1-508-851-0434.

1981 OLDSMOBILE Cutlass Supreme. 61K mi., a/c, stereo. $1995. 617-438-9021 days or 508-658-4966 eves. tft

1981 PLYMOUTH Reliant stn wgn, 4 spd, ac, exc interior & exterior, must sell. $1100/BO. 944-8266.

1981 TOYOTA Starlet 5 sp. standard, exc gas mileage. Looks & runs great. $1250. 935-9896.

1981 98 OLDSMOBILE Regency, sunroof, loaded. 71K mi., $2000. Call 729-8312 or 729-2589.

1982 BUICK LeSabre 4 dr., gd cond., am fm, cb, cruise, a.c., all pwr. $2,000. Day 617-241-1150, eves. 617-662-5325.

1982 BUICK Century 4 door, ac, am fm. Good condition. $2000. Call 617-438-8846. 1/24s

1982 CHRYSLER LeBaron wagon, 1 owner. A-c, am-fm stereo. Exc cond. $2487/BO. Call 944-4309.

1982 CHEVROLET Camero, dark blue, metallic paint, t-roofs, ps, pb, 4 cyl, 4 spd. Great on gas. Just had snow tires mtd. $2500 takes it away. Call Tim. 933-4383 eves.

1982 CHEVROLET Camaro Z28- ps.pb, a/c, am/fm cass., excellent condition, inside & out. $2900. 438-3153.

1982 FORD Granada, 4 dr, 86K mi, am-fm radio. Has sticker. $1500/BO. After 6pm call 729-6739.

1982 FORD Futura 4 dr, 4 cyl, ps, pb, am-fm, a-c, bl, 93K. Runs real good. To settle estate. $1350/BO. Min. rust. 273-1508.

1982 HONDA Accord htchbk, 2 dr, 5 spd, 4 cyl, 92K mi. Exc cond. $2000. Call 935-6971, 6-8 p.m.

1982 SAAB Turbo 900, auto, sunrf, ex cond, new cyl hd, well-maint. Great sound syst. $4000/BO. 617-322-1956.

1982 SUBARU 4 cyl., 4 spd., sunrf., good cond., runs exc. $750. 272-2528.

1982 TOYOTA SUPRA - 5 spd. Leather interior. All power. AC, casette, moon roof. 71,000 mi. Well maintained. Mint condition. $4000/BO. 1-508-435-3069, after 5PM.

1983 BUICK Century 4 dr., 75K miles, ac, am fm, $2500. Days 229-8880 ask for Mary. Eves. 508-657-6135.

1983 BUICK Electra 9 passenger wagon, every poss. option, V8, wood paneling, exc. cond. $2800. Call 935-3683.

1983 CADILLAC El Dorado, wht, 42K mi, 1 own. All power, new batt. Chap. ster., exc cond. $8750. 7-9pm, 438-3993.

1983 CHEVROLET Cavalier S/wagon, am/fm cass., rec. brake job. New exh., very reliable, exc. cond. $1600. 438-3153.

1983 CHEVROLET Impala, 4 dr, 83K, needs work. $450. Call 935-0216.

1983 CHEVY Cavalier, a-c, ps, tan, 70K mi, exc cond. $1995. 944-7165 or 944-4129 after 5 pm.

1983 CHEVY Chevette auto, AC, AM/FM, lifetime muffler, priced to sell. $899. Call Erica 942-1572.

1983 J2000 PONTIAC - 2 dr, 5 spd, AM/FM cass. Sun rf. Low mi. Must sell. $2500 or BO. Call 935-6626.

1983 Olds Cutlass Supreme, V8, 78K, am fm cass, ac, front end aligned. New exh., exc. cond in/out. $2800. 933-5514.

1983 PLYMOUTH Reliant, 69K, maintained, every 6 mos., top running cond. AC needs repair. $2200 or B/O. 944-7488 after 4 pm.

1984 AUDI 5000 Wagon, Met.Bl. Auto. Air. Stereo. low miles, garage maintained. $6500. Call Jim 729-7141.

1984 ALLIANCE, 2 dr, 5 spd, stereo, 38K mi., $1595. Call 617-438-9021 days or 508-658-4966 eves. tft

1984 BUICK Skyhawk, T-type, 5 spd, sunroof, am fm cassette, cruise control, 35K miles. $3500. Call 438-3219. tfts

1984 BUICK Custom Skyhawk, 5 spd, PS/PB, A/C, Rdef., FM stereo, lug rack. New tires, brakes. $2900. 933-1812.

1984 BLACK FIREBIRD - Auto, AC, T-roof, good tires, new transmission, 22mpg. Well maintained. $2000. Bill at 932-9006.

1984 CHEVROLET Camaro Z28, pw/pdl/ct, a/c, 5.0 L eng, t-tops, Sensen stereo. White w/blue stripe. $6500 BO. 935-3587.

1984 CHRYSLER LEBARON - 2 dr, auto, AC, AM/FM, Dk grey, Red cloth interior. Exc cond. 53K. $3700. Call 933-1944.

1984 CHRYSLER 5th Ave silver, blue lth int, ac, auto, all power, am/fm stereo cass. $5500. Days 438-5177, eves 438-5313.

1984 CHEVY Impala, V6, PS/PB, Auto, AC, AM/FM Stereo. Rust pruff, xcond in/out, 78K, gd tires. 933-2384. $2750/BO.

1984 JEEP Cherokee Pioneer, 4 dr, 6 cyl, 5 spd, ac, am fm, 75K mi., racks, exc cond. $4500. Call 944-2910.

1984 MERCEDES 190E loaded. With all mac op's, mint, 36,000 mi. w/o/w phone. $15,000 or B.O. 438-7273. 12/13s

1984 MERCURY Topaz Newer brakes, tires, struts. T-wh, ps, pb, r def, a-c, 68K mi. Clean. $2700/BO. 508-657-8458.

1984 NISSAN Stanza 4 dr h/back, sunroof, AC, auto, Champman, 1 owner, exc cond. $2850. call after 5PM 272-6308.

1984 OLDSMOBILE Calais V8 Auto 66K-Ser. Reg. X cond. AC PS PB PW. Black Landau. RF. $5500. 935-5949.

1984 OLDSMOBILE Cutlass Ciera LS. $3900. V6, new engine, 4 dr, ex cond, am-fm st, a-c. 272-0680 after 6pm.

1984 OLDSMOBILE Omega, a-c, new exhaust, pb, 4 dr, tilt wh, p seats, am-fm, cruise. $2200. Call 935-0216.

1984 PLYMOUTH Reliant, 64K. Like new, auto, air, ps, pb, stereo. Service guarantee. $2500. Ask for June 938-7575, rm. 108.

1984 PLYMOUTH Reliant Sta. wag. Ps, pb, auto trans, am-fm st, r defr, looks & runs like new. $2450. Call 245-8367.

1984 SUBARU GL. $2700. 56K mi., 5 sp., am fm, stereo w/cas., new muf., tires, battery, wndshd., exc. cond. 279-1145. 1/27s

1985½ MERCURY Gran Marquis, exc cond. 2 dr, blk w/maroon int, fully loaded. 75K hghwy mi. Priced to sell, $5500. 932-8081.

1985 BUICK Century wht. sedan, 4 dr, a-c, r defog, cruise. Red int. Exc cond. 66K mi. Asking $4000. 935-8035; 964-2886, Mike.

1985 BUICK Riveria, exc cond, 48K, all power, one owner. $8500. Call 272-0110.

Burlington Dodge

Select Used Cars

1989 PLYMOUTH RELIANT 4 DR. Stk #11548U* Auto, a/c, stereo low miles. Balance of 7/70 Warranty.	**$8,199**
1989 DODGE DYNASTY 4 DR. Stk #10519U* 6 cyl, auto, air, stereo, low miles, Balance of 7/70 Warranty.	**$11,499**
1989 EAGLE PREMIER, Stk #11568U* Auto, stereo, air cond., 4 door, 6 cyl.	**$11,499**
1989 B350 MAXIVAN Stk #11563U* 1 Ton 15 passenger, 8 cyl, auto, a/c, balance of 7/70 warranty	**$14,999**
1989 PLYMOUTH VOYAGER Stk #11565U* Woodgrain, auto, a/c, 7 pass., full power, tilt & cruise, roof rack	**$14,499**
1989 DODGE SHADOW 4 DR. Stk #3571* Only 4,000 miles, auto, a/c, stereo, Balance of 7/70 Warranty	**$8,999**
1989 DODGE SPIRIT 4 DR. Stk #3738* Low miles, auto, a/c, stereo, Balance of 7/70 Warranty.	**$9,699**
1986 ARIES WAGON Stk #1558U auto, a/c, roof rack, 27000 low miles	**$4,999**
1989 DODGE DYNASTY LE Stk # 10517U* Auto, 6 cyl., a/c, stereo, Balance of 7/70 Warranty	**$12,499**
1986 DODGE CARAVAN Stk #10524U 7 pass., auto, a/c, stereo	**$8,499**

* Former Daily Rentals

BURLINGTON DODGE
90 MIDDLESEX TURNPIKE, BURLINGTON, MA
Across from the Burlington Mall 617-272-8680

1985 BUICK electra coupe T-type, all power, Chapman lock, tilt wheel, beige, 47K mi. $7200 or Best offer. Call 933-5942.

1985 CHEVY Cavalier 4 dr auto, PS, PB. New tires. Cloth interior, gd cond. in clean. RW Defogger. $2500/BO 935-0967.

1985 CADILLAC E/Dorado Biarritz 27K orig. mls., mint cond., every option. $13,000/BO. 933-1364.

1985 DODGE Charger 2+2 Auto, stereo & tape. Clean & dependable. $2895. 617-438-9021 days or 508-658-4966 eves. tft

1985 FIERO GT blue w t-roofs, pw, pwr mirrors, 6 cyl., 29K mi. $8500 or BO. 272-3141.

1985 FORD Mustang LX 2 dr htchbk, 4 spd, 4 cyl, a-c, ps, pb, exc cond. Am-fm stereo. $3900. Call 729-3013.

1985 FORD Tempo GL 4 dr, 81,000M. Black, very gd cond. Asking $1800/BO. call after 10AM 438-0917.

1985 HONDA Accord LX Gray. Auto. AM/FM Cass. AC. All power. Low M. ex. cond. 1 owner. $6500. Call 729-5569.

1985 LINCOLN Town Car Mint cond., low mile, loaded. $10,500 or B.O. Call days 270-7070.

1985 MERCURY Park Colony wagon, 4 dr, ps brakes, windows, ac. $7950. 944-2124.

1985 MAZDA RX7, 48K, 5 spd. Beige with brown int., exc. cond. $6700. Call 721-0030.

1985 OLDSMOBILE TORONADO Caliente model. Bl wired leather int. All power. 73,000 highway mi. Well maintained. 1 owner. $6500. O-246-5530, H-944-4597.

1985 OLDSMOBILE Calais 2 dr, sport & lux. loaded, new tires, mint cond. Great car. $5500. Call 508-667-1519.

1985 OLDS Cutlass Cierra, 4 dr, ac, ps, pb, stereo, tilt whl, no body rot. New battery & alt. $3,100. 617-272-1445.

1985 OLDSMOBILE Toronado PS, PB, PW, Cruise, bose, AM FM cass. Alarm, exc cond. 72000mi. $6100. 944-6631.

1985 PLYMOUTH Reliant wagon, 4 cyl., auto trans, ac, ps, pb, rear win. def., very good cond. Call 944-0061.

1985 PONTIAC Grand AM-a-c stereo cass, auto trans, power windows, locks, tilt wheel, 2-tone blue. Sharp! $5500. 944-6728.

1985 PONTIAC Bonneville. 4 dr. Air, Stereo, Rally Wheels. Extra clean. Sharp car. $3895. B.O. 935-3021.

1985 SUBARU GL Hatchback, 5 spd., ac, am fm stereo cassette. 52K, excellent condition. $3300. 617-592-3966. 1/17s

1985 SUBARU GL Wagon, auto, loaded. New brakes, tune-up. Exc cond. $3,500 or B.O. 944-1840, 279-2790.

1985 VOLKSWAGEN Golf 4 dr, auto, moonroof, low mileage, new tires, stereo/cassette. $4200. 245-5863.

1986 AUDI 4 dr sedan, auto, cass, sunrf, 34K mi, grey. Exc cond. 1 owner, ac. $7600. 229-4106 days, 933-6392 eves.

1986 BUICK Century, auto, ps, pb, pw, ac, stereo, cruise, tilt, new tires, [illegible] Warranty. $5600/BO. 938-8745.

1986 BMW 528E 5 sp, BBS wheels, ads, B[illegible], spoilers, sun rf, w/o/w phone, blk w/tan, 30,000 mi. B/O. 438-7273. 12/13s

1986 BUICK Somerset Ltd, V6, FW wheel drv, loaded, lt blue w/blue int., exc cond., 1 owner. $7000. 944-7279.

1986 BUICK Somerset Designer classic, grey, 4 cyl, auto, 21K mi., lad alarm, am-fm st, mint. $8500. 272-8895.

1986 DODGE Daytona auto, silver, ac, tilt steer, pw locks/mirr, 69K, rear louvers, cass ste. $4200/BO. 665-5618. 12/30s

1986 FORD Tempo GL Black, 5 sp, sport pkg, 2 dr, ac, ps, pb, am-fm cass. Great looking. $6500. 321-8299 eve best.

1986 FORD Escort L 2 dr htchbk, blue, 5 spd, am-fm radio, rear def. $3000/BO. 932-3880.

1986 FORD Escort 4 dr, 42K mi, 5 spd, ps, am-fm stereo, radio, r defog, new exhaust, very nice. Asking $1850. 933-4505.

1986 FORD Tempo 5 spd, 2 door, 52K, am-fm cassette. $2500/BO. Call 279-1006, leave message.

1986 HYUNDAI red w gray interior, 4 door sedan, auto, am-fm cass. $1500 or BO. Call 944-6174.

1986 LINCOLN Mark VI LSC, Silver on red, 61K mi. New tires and brakes. Excel cond. $13,000/BO. 245-6689.

1986 OLDS Cutlass SS Ciera, 4 dr, gray, ac, am fm cass, all pwr, tilt, exc cond., warr. $7750/BO. (617)944-9153.

1986 PONTIAC Fiero SE 4 spd, V6, pw, am fm stereo, tilt steering, int. wipers, am fm stereo cass, sunroof, Eagle GT tires. $7900. Call 935-0615.

1986 PONTIAC FIREBIRD Red V8 5 spd AC. New tires. Excellent condition. Must see. $7300 or BO. Call 246-7525.

1986 PLYMOUTH Voyager SE, 5 pass, 66K, pl, pb, ps, t-wind, crse, am-fm, new tires & brakes. $7700. 617-272-0693.

1986 PONTIAC Sunbird, 4 dr., ac, fm, exc cond. 4 cyl., fuel inj., dk. blue, r def. 47K mi. $3000. Gene 935-3435.

1986 SUBARU XT blue, auto, sunrf, am fm st cass. 37,000. Asking $5650/BO. 932-8521.

1987 CHEVROLET Camaro 8 cyl, ac, t-top, Kenwood am/fm cass, chap., Char. gray. 43K mi. Well main. Must sell, moving. $8,500. 438-5480.

1987 CADILLAC 4 dr Brougham Elegante, loaded, moon roof, low miles. Original owner. Must be seen. Evenings 944-1471.

1987 CHEVROLET IrocZ black, auto, 350TPI, 1 owner, loaded, new paint. Must see. Pd. over $21,000, asking $12,500. BO. Eves 944-5216.

1987 CHEVROLET Celebrity 4 dr, auto, V6, vinyl roof, a-c, exc cond, looks, runs like new. Warranty. $5600/BO. 617-322-1966.

1987 CHEVROLET Camaro-Blue, 17K, AM/FM w/cass, AC, Exc cond. All service records. $8795/BO. 932-3822.

1987 CHEVROLET Nova 4 dr, auto, 39K, am-fm cass, 1 owner. Good cond. Toyota Americmade. $5400. 272-8785.

1987 CADILLAC Sedan De Ville. Black/emerald. Loaded. LoJack. $14,800. Call Gayle at 523-5018.

1987 DODGE Aries LE ps, pb, a-c, beaut cond in & out. $3900. Call 438-3153 or 1-603-226-2255. 12/28S

1987 FORD Thunderbird Turbo Cpe. Loaded, new custom tires, 35K, fact. warranty, X cond. $10900. 245-3226/wknds 245-4257.

1987 FORD Escort GL Low mi., very clean, loaded, 4 dr. $3600. Call 617-438-9021 days or 508-658-4966 eves. tft

1987 MERCURY Cougar Bostonian Ed. 22K, fully loaded, V6. Exc cond. Asking $9,995. 270-1457.

1987 OLDSMOBILE Cutlass V8 16000 mi. Full power, loaded, AC, tilt, like new. $10,000. 933-4099.

1987 PLYMOUTH CARAVELLE, 4 dr, AC, AM/FM, Auto, 44K mi. Excellent condition. $4895/BO. 933-6314.

1987 PONTIAC Firebird, a/c, ps, pb, pw, auto, 6 cyl. Exc cond. 30K mi. white/red. $9K BO. Call 617-942-0663.

1987 TOYOTA Tercel 5 spd deluxe, ps, pb, never seen Winter. Stereo, 4 spkrs. Tape. 31K mi. $6000. 617-729-6346.

1988 CHEVROLET Camaro 14K mi., pw, tilt, ac, t-tops, cruise. Exc cond. V8, well maint. $9600. Kim 942-0224.

1988 FORD Thunderbird turbo cpe, loaded. Must see. 12K mi. Serious offers only. $11,500 BO. 270-1030 eves.

1988 JEEP Loredo, hardtop, loaded, 20K mi., must sell. $11,800 BO. Days (508)532-6111, X283. Eves 944-4730.

1988 JEEP Wrangler 6 cyl., auto, 16K mi., $10,000 or B.O. Call 617-438-8694. 12/6t

1988 LINCOLN Town Car. 31K mi. Call Dick btwn 9 am & 4 pm. 935-9685. $14,500/BO.

1988 Lincoln Town Car Sig Series, Lt Blue w/ blue int. 8k miles. Loaded. $18,000 or B.O. Warranty for 6 yrs. 933-7298.

1988 PONTIAC Formula 350. Fully loaded, mint condition, 1 owner, M/S tires. $9900. Kerri or Dave, 438-5554. 11/25s

1980 CHEVROLET Malibu, 6 cyl, a/c, 4 dr, am fm, snow tires, new sticker. Runs good. $1,000 or B.O. Call after 4, 933-6954.

1989 FORD Escort LX 4 dr, blue, 2 dr, auto, AM FM radio w/cass, r defog, 2200 mi. $7500. 932-8476 aft 5:30.

1989 HONDA CRX blue, 5 spd, am-fm cass, Chapman, gets 45-50mpg, great commuter car. $8095. 935-2549.

1989 JEEP Ltd Wagoneer 4500 mi., Full equip., radio, hidden defector, elec. sunroof, Just trust, sell. $20,000. 935-1750 anytime.

Autos Wanted 187

AUTOS REMOVED
Junk Cars & trucks removed. Fast service, call day or evening. (508) 657-7389.

FREE
Junk Cars & Trucks removed. Any condition. Fast service. Call today. 508-658-6329 or 508-657-7460.

OLD CARS WANTED
Will pay up to $20 per car. Must run & drive. Leave message. 508-664-1414.

Motorcycles 189

1974 Triumph Bonneville 650 cc, all original, runs well. $1,200. Call 508-664-6393. 11/29s

1983 HONDA Moped. New eng., bags, no pedals. Well kept, runs excellent. $325. Leave message at (617)662-6153. 1/25s

1983 HARLEY DAVIDSON FLH Custom dresser. Excellent condition. Low mi. Asking $6500. 396-0033.

1986 HONDA Elite 150 deluxe, red. Used 2 summers. 1500 mi., digital dash, w/helmet & Kryptonite lock. $1,000. Call 935-5432.

1988 HARLEY Davidson FLHTC Classic, Crimson & brandy wine. 4500 miles, like new. $8000. Call 665-6725. 1/15s

Recreational Vehicles 191

19 1/2 FT. Eldorado. Exc shape. '73 Ford, 1 ton, dual rear wheels, 47K mi, exc. tires, new spare, exh. $6000. 272-0772.

1971 ROYAL 12 trailer, sink, fridge, stove, [illegible] porta-potti, spare tires, good for hunting. $1200 or BRO. 933-3405.

1976 FORD Motor home, good cond. 6 new tires, self-cont. Slps 6. Ask $6500 /neg. 935-7661.

1984 HI-LO Tr. Trlr, has sink, stove, shwr, toilet, holdg tnks, 3-way frig, htr & more. Lo profile for easy tow, yet opens to full 7' inside. 935-2933, lv msg.

1984 23 1/2 FT. Travel trailer in excellent cond. Sleeps 6. $6000. Call 617-245-2768.

1985 CHEVROLET Horizon vancamper, 351 V-8, 36K mi, like new. A-c, cr cont, am-fm w/cass, slps 4, self-cont. 617-935-0682 Mon-Fri.

1987 JAYCO J Deluxe Pop-Up. Only used 4 times. Excellent condition. $2,900. Call after 6:PM. 617-729-0759.

AUTOMOTIVE TO S–18

Supplement to Daily Times – Chronicle (Woburn, Reading, Winchester, Burlington, Wakefield), Lynnfield Villager, No. Reading Transcript, Wilmington & Tewksbury Town Crier, Stoneham Independent

933-3700 "JOB MART" 933-3700

Woburn, Burlington, Winchester, Lynnfield, Reading, North Reading, Wilmington, Tewksbury, Stoneham and Wakefield

BUSINESS

INSIDE SALES/ TELEMARKETING

Part time, 25 hours, Monday thru Friday. Sell standard programs with guidance and support from growing marketing department in a relaxed atmosphere. Excellent phone manner and previous sales experience desired.

To arrange an interview send letter to:

USA TODAY

100 Unicorn Park Drive
Woburn, MA 01801
Attn: Dianne Harper
Regional Marketing Manager B29-5, +2

Account Executive Position

Success-oriented, college graduate needed to be a sales representative for our company's mailing list division. We are the leading supplier of higher education lists in the U.S. In fact, CMG maintains over 80% market share of college-level mailing lists. We are seeking a self-motivated person, eager to learn and dedicated to the challenge of helping us increase our leadership position in the college list marketplace as well as improving our market share through other rapidly growing list products. Knowledge of the publishing industry and/or 1-3 years of selling experience a plus. Salary, plus commission. Salary commensurate with experience and qualifications.

Please forward cover letter and resume complete with salary history to the attention of Pamela Drake, CMG Information Services, 50 Cross St., Winchester, MA 01890. B29-1

EXECUTIVE SECRETARY to $27,000
For Space satellite VP of Marketing with client contact and strong organizational skills.

SECRETARY to $24,000
Corporate Controller needs a smart, p.c. oriented secretary for Fortune Magazine 500 consulting client.

THREE SECRETARIES to $24,000
Hi-Tech R&D Company growing fast, needs three secretaries in exciting engineering environment.

OFFICE ASSISTANTS $16,000 to $19,000
With bookkeeping, receptionist or light typing for several growing companies. Call for details.

Gardner-Allen Associates

40 MALL ROAD, BURLINGTON, MA 01803
617-273-0240 B29-1

BUSINESS

Insta-Care, a dynamic growth-oriented provider of prescriptions, medical supplies and professional services to long-term healthcare facilities, has the following position available in the Woburn Corporate Office:

MEDICARE CLAIMS SPECIALIST

In this key position you will enjoy being responsible for the prompt and accurate submission of claims for prescription drugs and medical supplies, along with resolving system and claim errors and maintaining accounts receivable records on an IBM PC.

The ideal candidate will possess problem solving skills along with being able to communicate effectively. Organizational skills are required along with paying close attention to detail. Billing or A/R experience desired, training available.

We offer an excellent compensation package. Interested candidates, please contact Kathy Mellette at (617) 935-2273, Ext. 246 to arrange an interview.

Insta-Care Pharmacy Services
EOE
(No Agency Calls, Please) B29-1

Secretaries • Receptionists
Word Processors • Data Entry

WORK this WEEK PAYDAY is FRIDAY!

That's RIGHT! You'll receive your full paycheck for the hours you just worked, every single week!

A great temporary job is waiting for YOU, and a Friday Paycheck, too!

Call or Visit Today!

BURLINGTON 229-4646
3 New England Exec.Park
STONEHAM 438-4901
271 Main St.
Rosetree Plaza
An Equal Opportunity Employer

Office Specialists. Placing YOU 1st! B27-1

INSURANCE

Inside Workers Compensation Adjuster

Continental Insurance has an immediate opportunity for an Inside Workers Compensation Adjuster in its Stoneham, MA location.

You should have 2-3 years' experience handling compensation claims. A college degree preferred.

We offer an attractive compensation package. For consideration, call or send resume, to: Diana Rubenskas, (617) 279-1301, Continental Insurance, 91 Montvale Avenue, Stoneham, MA 02180. An equal opportunity employer M/F/H.

Continental Insurance B29

TEMPORARY

11 12 1
10 1 2
9 — 1 3
8 4
7 6 5

IF YOU'VE GOT THE TIME... WE'VE GOT THE JOB!!

Word Processors, Legal, Medical, Executive Secretarial positions, as well as File Clerks.

PREMIUM PAY
FLEXIBLE HOURS
CALL JOANNE
RUGGIERO ASSOCIATES
617-581-2020 B29-1, +2

BUSINESS

CASHIER FULL TIME POSITION

KAY-BEE TOY STORES BURLINGTON MALL

KAY-BEE is one of the nation's largest and fastest growing retail chains, operating over 700 stores nationwide. We now have an immediate opening for a full time Cashier. This is a position for an organized, sales-oriented individual.

KAY-BEE

Offers excellent wages, incentive programs, profit sharing, health/life/disability benefits, paid vacations, employee discounts and more. This position requires no evening hours.

Apply in person:

KAY-BEE TOY STORES:
1291 BURLINGTON MALL
BURLINGTON, MA
A Subsidiary of Melville Corp.
E.O.E. B29-1

DATA ENTRY/ CLERK TYPIST

Part Time

Good typing skills and pleasant telephone manner. Must have aptitude for figures and ability to input data on in-house computer system. Must be able to work noon to 5 p.m. daily.

E.G. BARKER LUMBER COMPANY
617-933-0057 B29-5, +2

WINE MANAGER TRAINEE

Need responsible, take-charge, qualified person. Salary & benefits commensurate with experience. Resume in confidence to:

Box 820 B24-30, +25
Marblehead, MA 01945

GENERAL HELP

Material Handler Part-Time

Scitex America Corp. is a world leader in the field of color graphics imaging technology. We have an excellent opportunity for a part-time Material Handler.

Duties in this position include kitting, stocking of inventory, shipping/receiving and data entry of inventory transactions onto a computerized inventory system. Previous experience in stockroom operations as well as with computerized inventory systems is desirable.

This is a permanent, part-time position with no benefits. For immediate consideration, please send resume and salary requirements to:

Scitex America Corp.
Attn: Human Resources Dept.
Eight Oak Park Drive
Bedford MA 01730

scitex

An equal opportunity employer G29-1

HOME MAINTENANCE WORKER

Work in community as a key member of Home Care Team. Full time position open in elder service agency to provide heavy cleaning for elderly clients in their homes. Competitive salary, good fringe benefit package, supportive work environment. Must have own car.

Call or write by December 7th to Kevin at:

Minuteman Home Care
24 Third Avenue
Burlington, MA 01803
272-7177 Ext. 280
Equal Opportunity Employer M/F G29-1

Part Time

Retired? Want a spare-time warehouse position doing miscellaneous tasks? Must have drivers license. Local firm.

Contact Ed Hurley

933-8300 G29-5

GENERAL HELP

All New!

Full and Part Time positions include:
Waitstaff
Cooks
Fountain Help
Customer Service Supervisors

& Better Than Ever

Friendly's is better than ever – inside and out! The result? More people are eating here and working here. Our Woburn locations are experiencing this exciting revitalization! Join us.

Ask about our complete benefits package!

- Woburn, Montvale Ave., Call Artie, (617) 935-0576
- Woburn, Cambridge St., Call Gary, (617) 935-7170

For an interview appointment, call the Manager at the desired location or drop by any day between 2 and 5 p.m. An equal opportunity employer. G29-1

Friendly's

WAREHOUSE

To $320/Wk.

Local firm offering great benefits, a fun work atmosphere and unlimited career growth has several openings in their shipping/receiving dept.

(617) 246-3344

the PROFILE group, inc.
Corporate Place 100
107 Audubon Road
Bldg. 2 - Suite 105
Wakefield, MA 01880
An Employer Paid Service G27-1

$10+ Per Hr. ATTENTION MOTHERS & RETIREES

Appointment makers, no selling. Will train. Flexible hours in our office or your home.

Call:

229-6283 G29-5

SECOND SHIFT WAREHOUSEMAN

Local firm needs Warehouseman for our second shift. Excellent benefits.

Please call Ed Hurley:

933-8300 G29-5

AUTOMOTIVE FROM S–17

1987 ROCKWOOD 1460 Popup trailer. Stove, ice box, sink & spare tire. Sips 6, exc. cond., $2500 FIRM. 617-944-9321.

Trucks & Vans 193

1975 GMC 3-5 yd dump truck w/7 ft. power angle plow. $4500. Call after 6pm, 508-664-6393. 11/29N

1976 FORD F350 dump w/8 ft. plow. Good working condition. Call 935-6984, leave message. $3800/BO.

1980 FORD F100 Pickup, Runs Good. $1,100 or Best Offer. Call 721-0443.

1980 FORD F100 302 Alum-cap, w/racks, no rust, new brakes, Goodyear tires, gd work truck $2200. 935-8449.

1981 FORD pick-up. New brakes, muffler system, rugged cap & cab. 65K mi. Good cond. $1200 or BO. 508-658-2939. 11/29t

1982 CHEVROLET 1 Ton Dump truck. Fruehauf body. Good cond. $5000 firm. Call Don 933-4770

1982 FORD wndo. ext. van. 7 psgr. 8 cyl. Auto. New brakes, carb, muff, tires, radr. rebuilt eng. Nice. $2395/BO 273-4700.

1983 FORD Ranger P/U, Exc cond. Recent brk job, 4 new tires, good fuel mileage. Very reliable $2300. 438-3153; 603-226-0255 (W).

1983 GMC p/u lk new, 37K mi, 4x4 w/plow, auto, 350, new tires, F.G. cap, H.D., ps, pb, am-fm, must see. $7500/BO. 729-2275.

1984 CHEVROLET Fleetside HD Truck, 350 eng, runs good, ps, pb. $2500/BRO. 933-5835 after 5pm.

1984 CHEVY K5 Blazer, 62K. Silverado, 33 inch tires 4 inch lift & 7 1/2ft fisher plow. $10,800/BO after 6pm 933-1294

1984 Chevy Blazer K5 Silverado Pkg. Loaded; great condition. $8,500. Call 935-3204 after 6 PM.

1984 DODGE D350 tow truck. Only 12,600 mi. Exc cond. $10,400 or BO. Call Randy at 272-8680.

1984 GMC 8.2 L Diesel Pick-up Truck 77K 8ft Fisher Plow & tool box & racks. $7000 or B/O. Call 935-5982

1984 MAZDA B2000 longbed p/u w/cap, 4 cyl, 5 spd, 57K mi plus snow tires. $1995. Call 944-8839 eves or 944-6641.

1984 S10 P/U Good V-6 New Paint, tires, 4spd trans, Blaupunkt Stereo, High miles, exc cond $2200 932-0316

1984 TOYOTA Cstm van, 39K, auto w/od, ps, pb, dual a-c/ht, am-fm w/ cass, new brks/tires. Ex cond. $6000/BO. 272-3856 aft 5pm.

1985 CHEVROLET G10 V8, long body cargo van. 70K miles. $4000 or best offer. Call ABC, 665-5476. 1/22s

1985 FORD Econoline van, extended bed, 6 cyl, auto, a-c, ps, pb, am-fm, exc shape. Asking $4500. 273-2078.

1986 CHEVY Astro Cargo Van, 4.3L, V6, many options. Must sell $5995. Call John 942-0763

1986 DODGE 4wd w150 pu 38k mil exc mech, fair body, never plowed. Aux tank snow plow / heavy duty pkg bedliner 8 ft bed $7,400 or b.o. 438-5161. 1/25s

1986 FORD F700 Dump Truck w/9 ton trailer, dual tanks + extras, exc. cond., 7000 mi., $19,900. Call 944-3219.

1986 FORD Pick-up, 6 cyl, stnd shift, Lux. Cap with rear door, new snow tires. $3650 or BO Call after 6PM 942-1366

1986 FORD Van, auto., good cond. low mi., Best offer. 933-2187.

1986 GMC Van conversion, 30K, V-8, auto, a-c, ps, 4 Capt. chrs, couch, bed, sink, cooler & more. $10,900. 944-5992, info.

1986 ISUZU PUP 4cyl 5 Trans, exc cond, stereo, Blue, tuff box, 60,000 MI $3000 call after 6PM 932-0316

1986 JEEP Cherokee, 28 ltr., V6 eng., 5 spd. w/OD Loredo Pkg., 17K mi. Loaded. Exc. cond. $10,500. 935-7386.

1986 S10 Chevy Pickup w/cap, low mile., 4 spd., std., am fm stereo, $4000 or BO. 944-3850.

1987 CHEVROLET Custom Deluxe, 8 cyl., auto, W/OD, am/fm cass., dual tanks, 61K, Exc. cond., $6995. 438-8944.

1987 FORD 350 Cube Van. $11,500 or best offer. Call 286-3200.

1987 FORD Aerostar XL 7 pass. van. 37K mi. A-c, am-fm cass. Exc. cond. Must sell. $8500/BO. 245-6446.

1987 FORD Arrowstar Van XLT, exc. cond., must sell. $6995. 942-1954.

1987 TOYOTA 4 x 4 pickup, average miles, $6,750. Call 508 663-7409.

1988 CHEVY C10 Silverado 350, auto, heavy duty tow pack. Excellent shape. Loaded. $10,200. 935-2228 lv msg.

1988 DODGE Ram Charger 150, 4wd, fully loaded, 37K mi, 5.2 liter, auto trans, anti-theft locks, $10,900. Mint cond. Aft 6pm 944-5339 or 944-1696.

1989 CHEVROLET S10 Blazer, blck/gray. Tahoe pkg. 4 wh dr, 8k mi. Still under warr. $13,800. Call 942-0007 aft 5pm.

1989 FORD XLT. 5 spd., 6 cyl., Lariat pkg., cap & running boards, 13K mi., 100K mi. transerrable warranty. Like new. $10,500 or BO. Call 658-2101. 11/22t

BUSINESS/ FINANCIAL

Business Opportunity 199

SELF employment at home pt-time. Wholesale, retail, mail order business, affiliated w/ several major US corps. Call Val, 942-0944. tfs

$2,000 MO. PART TIME
Develop a second income business, $2,000 per mo. realistic part time income. We are looking for selective individual with the ability to manage and motivate, to incorporate into our enterprise. No financial risk. Call 617-272-5197.

COLUMBUS WAS RIGHT! The world isn't flat so why use a 2-D camera to photograph a 3-D world? Our new camera employs standard 35mm film to take amazing 3-D Photos. Photos that don't require special glasses or viewers to enjoy the full stunning effect, but it's as simple to use as any camera you've ever owned!

Call 617-592-0409

Business Opportunity

Picture this "3-D Camera."
*No product competitions!
*Protected by 100 patents worldwide!
*Perceived value much greater than actual retail!
*1 year unconditional warr. Backed by Good Housekeeping seal!
Call 617-592-0810.

Mortgage & Loans 203

CASH LOANS
Available. Personel/Busisness, Debt consolidations regardless of credit history. $5000 to One Million. VA Loans avail in 50 states. 9am to 10pm. 1-800-749-2274

EMPLOYMENT

Child Care Wanted 209

BABY sitter wanted, two mornings per week in my home. Call 438-5999. 12/2s

Child Care Wanted
Exp. high sch. age babysitter or adult day care provider needed immed. 2-3 days per wk. 2-6:30 pm. (Days will alternate). Child care situation is for three children (ages 6, 4, 1)) in our North Reading Home. Call (508)635-9500 days or (508)664-0699 evenings.

NANNY NEEDED
Looking for loving person to provide in my home part time day care starting in January for my 2 boys, ages now 2 years and 5 weeks. Reasonable pay. Please call 508-664-6489. 11/29N

RELIABLE- responsible woman to care for my 2 yr. old occasional eves. & some daytime hrs. Will consider teen over 14. Call 617-438-6955. 12/6s

WILMINGTON
Child care needed for 2 boys. 6:30 am-8:30 am. My home exc. pay. responsible person only. 2-3 mornings per week. 508-988-0925. 12/13t

Employment Wanted 211

RETIREE to help small business do books, payroll, taxes and financial statements. Very reasonable. Call Peter 508-664-2284. 12/27N

General Help Wanted 213

ASSEMBLY WORKERS
IMMEDIATE OPENINGS
PART TIME
Expanding Woburn medical products company has immediate openings for light assembly workers. Mon to Fri, 1 to 6PM. Prior experience not required.
Call Kevin Welby
933-2936

ATTENTION: EARN MONEY TYPING AT HOME! 32,000/yr income potential. Details, 1-602-838-8885 Ext. T-878.

ATTENTION: EARN MONEY READING BOOKS! $32,000/yr income potential. Details, 602-838-8885 Ext Bk-878.

AVON
Cosmetics, fragrances, Skin So Soft, jewelry. To buy or sell Avon Products call Peg 933-6254.

BACK-UP person, flexible hrs. to work at telephone answering service. $7.00/hr. For more information call 508-658-4066 anytime. 11/29t

CARPENTER'S helper-Dependable, aggressive person with some experience in finish work. With transportation. Call Joe, 938-5607 or 508-694-1610 eves.

COLLECTION REP- expanding Woburn agency has an entry level positon avail. in its collection dept. We offer a liberal salary and benefit package. Call Mr. Festa at 933-1988.

DATA ENTRY
To $7.50/hr. Some computer exp. req'd. Must type 50+ and have 1 yr. gen. office exp. Call 938-8247 New Perspectives Personnel, 400 West Cummings Park, Woburn.

DELIVERY PERSON
The Woburn office of Garber Travel needs a part time delivery person. Must use own car, mileage paid. Ideal for retired person. Call Robi 935-9435, Monday - Friday 12 to 3 pm.

Doctor's Assistant
for busy office. Basic skills req. No past exp. nec. Will train. Full-Time position. Call 891-1443 Aft.6 pm ask for Joanne.

EARN MONEY
Reading books! $30,000/year income potential. Details. (1) 805-687-6000 Ext. Y-10598.

EARN MONEY
watching TV! $25,000/yr. income potential. Details. (1) 805-687-6000 Ext. K-10598.

EARN money typing at home. $30,000/yr. income potential. Details, 805-687-6000 Ext.B2534. 12/6t

EARN up to $339.84/wk. assembling our products at home. Amazing recorded message reveals details. Call Today! 895-9588 ext. 103. tf t

ELDER Care for gentleman, mentally alert. Live in lge. home in Reading. Nursing Bckgrnd. helpful. Car needed. Consider couple. 944-2435.

EXCELLENT WAGES
for spare time assembly. Easy work at home. No experience needed. Call 1-504-641-7778, Ext. 5290. Open 24 hours, including Sunday.

EXPERIENCED Hairdresser wanted. Responsible person needed for busy salon. Call Linda at 245-4141 days, or 321-2074 eves.

EXPERIENCED Hairdresser wanted. Responsible person needed for busy salon. Call Linda at 245-4141 days, or 321-2074 eves.

FRIENDLY'S is All New! And Better-Than-Ever! We are currently hiring Waiters/Waitresses for both of our Woburn locations. Higher Tips! For our Montvale Ave. store call Artie at 935-0576; for our Cambridge St., store call Gary at 935-7170. EOE.

FULL TIME TEACHER
Burlington Day Care Inc. seeks pre-school teacher 10-6. Competitive salary & benefits. For more info call 272-5845.

HIRING! Government jobs - your area. $17,840 - $69,485. Call 1-602-838-8885, Ext R878.

INSURANCE ASST.
For doctors office. Exp. helpful. Outstanding salary & fringe benefits. Part time to full time. Outstanding career opportunity. Call after 6pm at 891-1443.

MANAGERS IN TRAINING
No experience necessary. $420/week. Excellent benefits. Send resume to Domino's Pizza, 27 Water St., Suite 410, Wakefield, Ma. 01801 or call 617-246-3116. EOE.

Managers In Training
No expereince necessary. $420/wk. Excellent benefits. Send resume to Dominos Pizza, 27 Water St., Suite 410, Wakefield, MA 01880 or call 617-246-3116. EOE 11/29N

MOTHERS & OTHERS 4 - 20 hours per wk. Clean homes in your area. Car necessary. Good pay $$$. Call today. Minute Women - 862-3561.

NEED EXTRA MONEY FOR CHRISTMAS? $600 weekly, part time. Up to $10,000 monthly full time. No experience needed. Will train. Serious callers only. If no answer, lv. msg. Ask for Luke - 603-898-2059.

OUTSIDE SALES
Are you motivated by challenge, want to be part of a growing organization, have a strong desire to be successful and possess strong work ethics? New Perspectives has an opening in the temporary help division. This position involves working with professionals on new business development. Previous sales experience preferred. Salary plus commission. Call T. Schofield, 938-8247.

PART Time Hostess & P.T. Bartender. Days. Call 729-6035. Maxmillians Cafe.

PETITE Sophisticates, Burlington Mall, is looking for a Stock person; on call, part time. 40 % discount. If interested, call Elena 270-3539.

POSTAL JOBS Start $10.79/hr For exams and application info call 219-769-6649 ext MA106 8AM to 8PM 7 days.

POSTAL JOBS
Start at $10.39/hr.
For exam & application information call 219-836-8157 ext. 418. 9 am to 8 pm 7 days.

Purchasing Soc. to 18K!
Learn WP! Local co. needs respons. ind. w/ exp. in purch. dept. Type 40+, 100% co. pd. benefits, profit sharing. Call 938-8247, New Perspectives Personnel, 400 West Cummings Park, Woburn.

SHIPPER/Receiver. Entry level position available immediately at expanding Woburn corporation. Duties include shipping, receiving, and inventory control. Competitive wages and benefits offered. Call Ann, 938-9430.

STYLIST WANTED
3 to 5 years exp. needed. Part time/Full time positions avail. Call Sal's Beauty Salon, 272-9205

WANTED 36 people to lose up to 30 lbs in next 30 days for under $100. Guaranteed. Call 617-246-SLIM.

WE HAVE THE JOBS
Receptionists with 40 wpm + typing, Word Processors and Data Entry Operators for permanent, temporary and temporary to permanent positions available immediately. Call Ann Carrol at 938-8247.

WE TRAIN
$$$$$$$$$$
I can show your how to earn $5,000 per month. Call 617-937-9036.

$7.00/HR Guaranteed
We have full and part time openings for delivery people. All shifts are available with flexible hours to suit your schedule. Dominos offers vacation and insurance for full and part time positions. All applicants must have own vehicle. Apply in person to: Dominos Pizza, 274 Main St., Reading, MA. EOE

$7.00 hour guaranteed
We have full and part time openings for delivery people. All shifts available with flexible hours to suit your schedule. Dominos offers vacation and insurance for full and part time positions. All applicants must have own vehicle. Apply in person to: Dominos Pizza, 274 Main St., Reading, MA 01867. EOE. 11/29n

KIDS GET COOKING IN THE KITCHEN

What's cooking in America's kitchens? With more and more moms working these days, kids are fixing their own after-school snacks and, in many cases, helping to get a head start on dinner.

In fact, 70% of families surveyed allow their budding gourmets to use the microwave oven since it's safer than a conventional oven. Kids like microwaving because it's fast and fun and gives them a sense of responsibility and independence. But, before you turn them loose in the kitchen, you'll need to take a few steps to make things as safe and simple as possible.

Start off with easy-to-prepare foods like hot cocoa, scrambled eggs, nachos, S'mores, English-muffin pizzas, baked apples and hot cheese sandwiches. After apprenticing as mom's helper for a few meals, kids can graduate to whipping-up their own after-school snacks, weekend breakfasts or, if they're really ambitious, a meal for the entire family. Remember to keep in mind their ages and abilities and always be on hand or available by phone for questions or emergencies.

The following lessons will help insure proper use and safety in the kitchen:

- Show kids how to program your microwave correctly for time and power levels. Teach them never to turn on an empty oven.
- Have kids read through the recipe before they begin cooking. Also, have them get out all the ingredients and utensils they will need in advance.
- To eliminate dirty dishes and prevent accidents, use high-quality, microwave-safe disposable tableware. Chinet was rated tops in an independent study because it won't get too hot to touch and won't collapse and spill burning food all over.
- Make sure kids allow food to cool before tasting. Explain to them that, although the microwave oven itself doesn't get hot, the food inside does.
- In microwave cooking, covering certain foods makes them cook faster and more evenly. Show kids that the proper way to remove a cover is by lifting it away from their hands and face so they won't get burned from the rising steam. Use tongs or pot holders to protect hands.
- Emphasize that cleaning up is part of the responsibility they take on when they learn to cook.

To prevent accidents and cut down on clean-ups, use disposable cookware.

For lots more tips and easy microwave recipes for kids (plus some for adults, too!) send for Chinet's brochure, "Time-Saving Tips Your Mother Never Taught You: 25+ Clever Ideas For The Microwave." It's free when you mail a stamped, self-addressed, business-sized envelope to: Chinet Microwave Brochure, 11 Penn Plaza, Suite 1000, New York, NY 10001.

933-3700 "JOB MART" 933-3700

Woburn, Burlington, Winchester, Lynnfield, Reading, North Reading, Wilmington, Tewksbury, Stoneham and Wakefield

MEDICAL

Assistant Director

The Home Care Unit of Whidden Memorial Hospital, a hospital-based JCAHO accredited, DPH certified home health agency, is seeking a motivated, independent professional to join our management team. Founded in 1973, this well-established program offers multi-disciplinary home health services to nine Boston area communities. As part of our participative leadership team, you'll facilitate the optimum quality of adult, hospice and pediatric care through management of the Quality Assurance Program. You'll also manage the Medicare and Medicaid programs. The ideal candidate will be an experienced community health nurse manager with expertise in Quality Assurance, Medicare, Medicaid and 3rd party reimbursement, JCAHO standards plus state and federal home health regulations.

We offer a very competitive salary and complete benefits package which includes four weeks' vacation, matched savings plan, health/dental/life and disability insurances plus much more!

Interested candidates may call or submit resumes, in confidence to: Madeline Hoffman, Director of Human Resources, Whidden Memorial Hospital, 103 Garland St., Everett, MA 02149, (617)381-7137 or 7142. An equal opportunity employer.

WHIDDEN MEMORIAL HOSPITAL
HOME HEALTHCARE UNIT
A family of experts.

M29-1

MEDICAL

Community Health Nurse

Special Care Home Health Services is a dynamic and expanding proprietary home health agency affiliated with New England Rehabilitation Hospital, specializing in rehabilitative home health care. We currently have per diem openings in our certified division for a registered nurse. Community health experience a plus.

We offer flexible work schedules geared towards those individuals who enjoy independent professional practice.

For more information, send resume to or call:

938-8931

Pat Ferraro,
Supervisor of Clinical Services
304 Cambridge Rd.
Woburn, MA 01801.

Special Care Home Health Services

A Division of Advantage Health Corp., an employee owned company

We're in the NYNEX Yellow Pages
EOE

M29-1

BUSINESS

DATA PROCESSING
CAREER OPPORTUNITIES

Anacomp, Inc. is seeking career-motivated individuals to join its team of computer output micrographic specialists. There is unlimited growth potential in the exciting dynamic industry of output information management. Anacomp's micrographics division is seeking individuals to work at their new Medford operations center in the following career opportunities:

COMPUTER OPERATORS

Entry level to process highly sensitive client data from computer-generated magnetic tapes to computer output microfiche using Bell & Howell COM recorders with digital PDP 11-40 mini's. Anacomp designs microfiche systems for clients' internal research use. We wil train the right individual who is highly motivated and looking for a career challenge. Experienced persons are also encouraged to apply.

Flexible work schedules, excellent starting wages, fantastic company benefits including medical insurance, dental and vision insurance, tuition reimbursement, employee stock purchase plan, 401K and stock bonus plan. Start a career in informations management today!

If interested, please visit our office and apply today:

ANACOMP
ATTN: JOHN BOURKE
200 BOSTON AVE., MEDFORD, MA 02155
EQUAL OPPORTUNITY EMPLOYER

B27-29

ATTENTION
$11.05 TO START

20 to 40 flexible hours. Evenings and weekends available. College students may apply. Openings in Woburn, Winchester, Burlington, Reading and Wakefield.

For details/interview call:
(617) 246-5308

B27-8+2+9

Selective Office Staffing

OPERATIONS MANAGEMENT.......$60,000-$70,000
A seasoned hands-on professional needed to RUN THE SHOW for this progressive international manufacturing facility. This is a HIGH-LEVEL MANAGEMENT POSITION for someone with 10+ years experience in the manufacturing operations cycle with solid MRP management background.

PURCHASING ADMINISTRATOR .....$17,000-$21,000
Busy Purchasing Agent of exciting local company needs assistant with experience in pruchasing and forecasting. If you're computer literate, a quick learner and have a professional attitude, you'll enjoy this fast-paced work environment. Manufacturing background a plus!

ACCTG SOFTWARE CONSULTANT...$25,000-$30,000
Solid accounting background and 3+ years experience teaching accounting software packages will qualify you for this training position. Real World software knowledge a plus.

INVENTORY CONTROL COORD............$15,000-$16,500
Entry level position for self-starter with some inventory experience in manufacturing or retail environment. Great GROWTH potential.

FINANCIAL PROGRAMMER..............$30,000-$39,000
Problem solver needed to investigate financial inquiries, interact with other departments in project development and resolve system "bugs" utilizing COBOL/DIBOL language on DEC VAX system. Excellent communication skills a must.

ACCTS PAYABLE SPECIALIST...........$17,000-$18,000
3 years experience in acounts payables needed for this career opportunity.

BE SELECTIVE... CALL **SHEILA BURKE** AND ASSOCIATES
LIBERTY SQUARE, DANVERS

(508) 750-4680

B29-1

SOS SOS SOS SOS SOS SOS SOS SOS SOS

Full Time Medical Assistant

Medford, dynamic, friendly internal medicine practice looking for motivated, caring, intelligent person. Join another M.A. in growing two M.D. office. Job duties include clinical and clerical skills. Typing required. Experience preferred. To discuss this opportunity please call:

396-4514

M28-30

PROFESSIONAL

Part-Time MR Position

Nexus, Inc. is looking for a part-time person to work with 6 mentally retarded young adults eight overnights per month, including some Saturdays, at our community residence in Burlington. Hours are 2pm-9am. Salary is $84.00 per overnight plus vacation and sick time benefits.

For more information, call Marybeth or John at 273-2037, Monday - Friday between 10am and noon.

P22-29

An Affirmative Action Equal Opportunity Employer M F H

BUSINESS

- **Receptionist**
- **Switchboard Operators**
- **Customer Service**

HELP! Our clients won't be able to get into the holiday spirit until they get the help they need.

If you are reliable and have a pleasant phone manner - let's talk! Work 1 full day or all 5 - we have plenty of temporary assignments available in local firms.

staff builders TEMPORARY PERSONNEL

Call Karen today at:
935-1004
444 Washington St.
Woburn, Mass. 01801
(Across from Bradlees)

B27-29

BUSINESS

Departmental Secretary

Become a vital part of the team at our rapidly growing national medical personnel placement agency. This challenging position will call on all your skills and some of your creative talents. You'll need minimum typing of 50 wpm (Wang WP), excellent organizational skills, good English, and the ability to work with multiple priorities. You snould thrive on pressure and be able to handle deadlines. 3 years of office experience or comparable education is required. PME offers a competitive salary, excellent benefit package and advancement opportunity. To learn more, please send your resume to Ruth Morgan, Hillhaven Corporation, 450 Bedford Street, Lexington MA 02173. No phone calls, please. An equal opportunity employer.

PME
PROFESSIONAL MEDICAL ENTERPRISES

B27-29

PROFESSIONAL

MAKE A MOVE FOR THE BETTER
MECHANICAL ENGINEER

Stafford, a leading producer of shaft collars and couplings, seeks an experienced manufacturing engineer to join its team of manufacturing professionals. In this newly-created position, you will be responsible for cost estimating, tool and fixture design, process control/analysis in addition to implementing systems and building a department from the ground up.

This is an exciting hands-on career opportuinity for a results-oriented self-starter.

We require an engineering degree, 3-5 years of experience and a strong machine shop background.

Please send resume to:

Stafford Mfg. Corp.
Post Office Box 2370
Woburn, MA 01888

P27-29

BUSINESS

DATA ENTRY
10-15 PEOPLE

Data entry boom throughout our area! Must type 35 WPM. Long and short term assignments.

THE HIGH ENERGY PEOPLE VOLT

Call Kim at 938-6969

Volt Temporary Services
400 West Cummings Park
Woburn, MA 01801

B28-30

Metcalf & Eddy, Inc., a leading professional services and environmental consulting firm, is currently seeking enthusiastic individuals for its **Wakefield, MA office.**

BOOKKEEPER

We seek an individual with a minimum 1 year of bookkeeping experience to reconcile key balance sheets, prepare journal entries, reconcile bank accounts, and provide other assistance as needed. A knowledge of computerized accounting systems is a plus.

SECRETARY

Candidates for this position should have an AS in Secretarial Science or equivalent experience, and 3+ years of secretarial experience. Knowledge of word processing, PC, and dictaphone desirable.

Metcalf & Eddy offers a salary commensurate with experience and a comprehensive benefits package. For immediate consideration, please call or forward your resume and salary requirements to **Robert Friedel, Metcalf & Eddy, Inc., 10 Harvard Mill Square, Wakefield MA 01880; (617) 246-5200, Ext. 4133. An equal opportunity employer m/f/h/v.**

B27-29

M&E Metcalf & Eddy

SECRETARY

Middlesex Community College has a need for a full time secretary in the Health Services department at the Bedford-VA Campus. Position involves general secretarial duties including typing, photo-copying, office coordination and telephone contact. Position requires good secretarial, interpersonal and organizational skills plus a minimum of one year of office experience or an equivalent combination of related education and office experience. Knowledge of medical terminology helpful. Position includes comprehensive fringe benefit package including paid sick, vacation, personal and holiday leave, health and life insurance coverage and tuition remission plan for employee and immediate family members to all Massachusetts public colleges and universities. Salary: $8.14/hour.

Send a resume and cover letter or contact:
(617) 275-8910, X305
for an application.

Middlesex Community College
Personnel Office
Bedford Campus, Building #2
Springs Road, Bedford, MA 01730

Application Deadline: December 19, 1989
Affirmative Action/Equal Opportunity Employer

B27-1

Administrative

PROJECT ADMINISTRATOR

If you're a person of action...and results...consider a move to NUS Corporation, one of America's leading environmental and engineering consulting firms.

As Project Administrator for our Wilmington office, you'll be instrumental in tracking and monitoring labor hours, schedules and expenditures for a large multi-task project. You will also prepare progress reports and job/work order requests and utilize computerized tracking systems to facilitate duties.

This postition calls for a self-starter who enjoys a challenge and wants the latitude to get the job done right. You'll also need 5+ years of office experience with a concentration in financial tracking. Familiarity with Lotus 1-2-3, dBase and project management software is desired.

In return, we provide a competitive compensation package and an excellent work environment. To apply, please send your resume to: Attn: Carol Finklestein, NUS Corporation, 187 Ballardvale Street, Suite A100, Wilmington, MA 01887.

NUS Corporation

An Equal Opportunity Employer/Affirmative Action Employer

B29-1

TOWN OF READING

DEPARTMENT OF PUBLIC WORKS

TOWN ENGINEER

Mass. Registered professional Civil Engineer. 4 years experience municipal government; Mass. Subdivision/Wetlands Protection Act Regulations; Design/Design Review capabilities. Salary commensurate with experience. **Apply to: A.V Fletcher, PE, Director of Public Works, 16 Lowell St., Reading, MA 01867, by December 8, 1989.**

DEPARMENT OF HUMAN SERVICES

RECREATION SUPERVISOR

Full time position - summer, part time remainder year. Physical Education degree plus 2 years experience required. Coordinate programs, supervise staff, administration and budget responsibilities. **Apply to Ruth L. Cogan, Human Services Director, 6 Lowell St., Reading, MA, 942-0500, Ext. 57, by December 8, 1989.**

Reading is an Equal Opportunity Employer

P29-1

LONG-TERM JOBS

Word Processing Specialists!!

Your choice of many great temporary jobs!
TOP RATES and BENEFITS, too!
Call or Visit Today!

BURLINGTON 229-4848
3 New England Exec.Park
STONEHAM 438-4901
271 Main St.
Rosetree Plaza
An Equal Opportunity Employer

Office Specialists® Placing YOU 1st!

B27-1

HEXATRAC
SECRETARY/ BOOKKEEPER

- Looking for small office environment?
- Can you work with a smile?
- Are you dependable and detail oriented?

We have a part time position available for someone who:

- Can work Monday, Wednesday, Friday, 9 to 1.
- Has some light bookkeeping and secretarial experience.
- Has some experience using a PC.

CALL MARK:

933-1729

B27-1

LIBRARY TECHNICIAN
IN TECHNICIAN SERVICES DEPARTMENT

PART TIME

25 hours per week at the Burlington Public Library. Duties include maintaining lease order plan, standing orders and serials. Does brief cataloging of selected materials. Works 1 night in circulation department. Must have excellent typing skills and knowledge of computer entry. Some library experience preferred. Salary: $9.07 per hour. Available January 15, 1990.

Apply to Joan Saklad

Burlington Public Library
22 Sears Street, Burlington, MA 01803
617-272-2520

B27-29

Personnel Management Services, Inc., a national service company, seeks 2 individuals to join our in-house corporate staff.

PARADOX SYSTEM OPERATOR

Growth opportunity. Individual responsible for the management and development of Paradox based PC programs. Handle database design and revisions. Additional responsibilities include supporting other PC based programs, specialprojects. Candidate must be proficient in Paradox and Lotus. Good verbal and written skills. 2-4 years related business experience required.

★ ENTRY LEVEL ★

SWITCHBOARD OPERATOR

Bright, energetic individual with a personable telephone manner needed for this fast-paced position reporting to Human Resources. Responsibilities include answering phones, greeting visitors, distributing mail, light typing/filing, Xeroxing and general clerical tasks. High school diploma required and some prior office experience preferred.

Interested applicants please call or send resume **with salary requirements** to:

Susan Cunningham
Personnel Management Services, Inc.
75 Pearl St., Reading, MA 01867
(617) 942-1555
Affirmative Action/Equal Opportunity Employer

B27-1

BUSINESS

WORD PROCESSING SECRETARIES

- IBM
- WANG

We have immediate Word Processing/Secretarial assignment in the Burlington area. Long and short assignments available.

Call for interview:

ADIA The Employment People
246-1407
271-0555

B29-1

Receptionist
5 DAY WEEK
9:00-5:00 P.M.

Pleasant modern office on Cambridge Street, Burlington. Typing essential.

Call for appointment

617-272-2899

B24-30

Supplement to Daily Times - Chronicle (Woburn, Reading, Winchester, Burlington, Wakefield), Lynnfield Villager, No. Reading Transcript, Wilmington & Tewksbury Town Crier, Stoneham Independent

933-3700 "JOB MART" 933-3700

Woburn, Burlington, Winchester, Lynnfield, Reading, North Reading, Wilmington, Tewksbury, Stoneham and Wakefield

BUSINESS

Ada now

Alsys, Inc. is an international company with offices in Paris, Boston and London which designs, develops and markets Ada software products. We are the Ada people!

Secretary

We have a very interesting opportunity for a professional secretary who has about 1-3 years experience. This position requires a well-organized individual, with personal initiative, a high energy level and an interest in learning about the operation of several segments of our business.

You will work with our distribution, engineering and customer support groups, in a variety of secretarial and administrative activities including general secretarial administration, filing, telephone support and travel planning. Proficiency in word processing; MicroSoft Word a plus.

We offer a very competitive compensation package, and excellent benefits. Please send resume, in full confidence, to Personnel Director.

Alsys, Inc.
67 South Bedford Street
Burlington, MA 01803
(617) 270-0030

alsys

An Equal Opportunity Employer
Non smoking environment
B27-29

BUSINESS

EXECUTIVE
Receptionist
$25,000

Can you keep a secret? If so, this exciting, fast-paced environment wants to utilize your executive skills in coordinating all aspects of confidential corp office. Microsoft a +.

Barclay
PERSONNEL SYSTEMS
THE EMPLOYMENT PROFESSIONALS

40 Salem St.
Lynnfield, MA
(617) 245-9730
an employer paid service B27-29

KEYPUNCH OPERATOR

Major company seeking experienced Keypunch Operator. Must have IBM 129 Keypunch experience and type 6000-8000 keystrokes an hour accurately. This position will go permanent in a few months. Available immediately! Call Kim at:

VOLT
TEMPORARY SERVICES
400 West Cummings Park
Woburn, MA 01801
(617) 938-6969 B28-30

BUSINESS

Mr. John A. Sample
President
The Sample Corporation
123 Main Street
Anywhere, USA 00000

OPERATOR/LASER PRINTERS
PART TIME - FLEX TIME
ALL SHIFTS

If you work well with details, enjoy a fast paced environment, this part time position offers you both flexibility and a challenge. You will set up and run production jobs on our laser printers and state of the art envelope printing equipment. This position requires a highly-motivated individual capable of working with a minimum of supervision. Data entry or word processing skills a must. CPS offers an excellent starting salary, a monthly productivity incentive program and a retirement assistance plan. For full details contact Helen Boyajian at:

935-5007

C P S
CREATIVE
PROFESSIONAL
SERVICES
INCORPORATED

Direct Marketing Specialists

20 Cabot Road, Woburn, MA 01801-1004
B20-29

BUSINESS

MANPOWER IS TRAINING OPERATORS FOR

- **Lotus 1-2-3**
- **WordPerfect**
- **DecMate**

RIGHT HERE IN BURLINGTON

We offer free training on most major systems and software, plus good weekly pay. Excellent medical benefits and more.

Call us today

MANPOWER®
TEMPORARY SERVICES

25 Burlington Mall Road
Burlington, MA 01803

617-270-4101
B27-1

Secretary

Join Our Sales & Marketing Team

Become a valued member of our sales & marketing team by providing important support services in a variety of duties ranging from extensive data entry to organizing for trade shows and other trips.

The person we seek must be a well-organized self-starter with excellent word processing skills.

We are a small engineering company and offer excellent benefits and starting salaries.

To apply for this position, please send your resume including salary requirements or call

Ms. Patricia J. Finkel
Manager, Human Resources
Northern Research and
Engineering Corporation
39 Olympia Ave., Woburn, MA 01801
(617) 935-9050

NREC
NORTHERN RESEARCH AND ENGINEERING CORPORATION
B22-29

Secretary, EMT/ Paramedic Program
Burlington Campus

Work as an Administrative Secretary at our Burlington Campus in the largest EMT/Paramedic program in the Northeast. Diversified duties include handling student inquiries, assisting faculty, typing purchase orders, maintaining budget and student records and other office related duties. Strong typing, excellent organizational, communication and interpersonal skills are required. Minimum of two years' office experience required. Some knowledge of personal computers would be a plus. Please call the Human Resources Office, M-F, at 437-2230 or stop by and fill out an application, Tuesday-Thursday, 8:30 AM-3:30 PM, at 170 Ruggles Building, Northeastern University, 360 Huntington Avenue, Boston, MA 02115. Northeastern is an Equal Opportunity/Affirmative Action, Title IX University.

Northeastern University
B27-29

Customer Service

Signal Communications currently has an opening for a Senior Level Customer Service Rep. The position involves direct customer contact, order entry, in-house order tracking and invoicing. Applicants must be well organized, possess strong communication skills, have knowledge of accounting principles, be experienced in general office procedures, capable of accurate typing and have a pleasant telephone manner.

We offer an excellent benefit package and salary commensurate with experience. If you are interested, please call **Jan Oliveri at (617) 933-0998** to schedule an appointment.

Signal Communications Corp.
P.O. Box 2588, Woburn, MA 01888
NO AGENCIES PLEASE.
EOE/AA/M/F

SIGnal COMmunications
B29-1

Selective Office Staffing

RESUMES

Are you having trouble finding the right job? Call S.O.S for HELP in RESUME CONSULTING and PREPARATION SERVICE.

INITIAL CONSULTATION **FREE!**

BE SELECTIVE.....CALL **S.O.S**

(508) 750-4680

LIBERTY SQUARE - DANVERS
B29-1

SOS SOS SOS SOS SOS SOS SOS SOS SOS SOS SOS SOS SOS

TELEPHONE SALES

START $7 UP PLUS BONUSES

Expanding telemarketing division has several immediate openings. Some type of telephone experience preferred, but if you have a pleasant voice, persuasive personality and a sincere desire to earn $400 or more per week, part time (5 PM to 9 PM), we will train you.

For interview call
508-664-5440
between 9 AM and 5 PM
B24-30 + 25

PART TIME
TELLERS

If you enjoy working with people, figures and cash, we may have an opportunity for you. We are seeking individuals to work part time in main office in Reading.

Thursday 2:30 p.m. - 7:30 p.m.
Friday 2:30 p.m. - 6:00 p.m.
Saturday 8:45 a.m. - 1:00 p.m.

We offer salary incentives as well as paid vacations and holidays for part time employees.

For more information call our Personnel Office

944-5000 or 662-0100

MASSBANK FOR SAVINGS
123 HAVEN STREET, READING, MA B29-1

PROFESSIONAL MESSAGE CENTER

Seeking dependable individual with a general knowledge of the format of a keyboard.

Part Time Positions Available In the AM & AFTN.

STAS

We're waiting to hear from you at:

(617) 729-4600
B29-5

ACCOUNTING CLERKS

Needed immediately for large corporations in local area.

For more info call Kim.

THE HIGH ENERGY PEOPLE
VOLT

VOLT
Temporary Services
400 W. Cummings Pk.
Woburn, MA 01801
938-6969
B28-30

Real Estate Sales Position
AVAILABLE

We are looking for motivated, aggressive and career-oriented individuals who enjoy working in a pleasant atmosphere and want to be associated with one of the largest, most successful real estate companies in America. ERA.

We offer excellent training and bonus programs.

For a confidential interview, call Lew or Terry

ERA® SPARTAN ASSOCIATES
319 Main St.
Stoneham, MA 02180
438-7170

Each office independently owned and operated.
B29-5, +2

PART TIME
Front Desk & Night Audit

Position available at 100 room hotel. Seeking mature responsible individual. Good starting pay, benefits & working conditions.

Apply in person

The Woburn Inn
315 Mishawum Rd., Woburn
B24-30 + 25

$50 BONUS!!!
Digital Word Processors

Register before December 8, 1989 and receive a $50 BONUS CHECK after completion of your first 100 hours of work for us. Just bring in this coupon when you register. To qualify, you must be a first time applicant with at least 3 months of word processing experience and be able to type a minimum of 50 wpm. We offer long and short term assignments at top companies in the area. Call immediately for an appointment.

TAD Temporaries

BURLINGTON 272-9222
STONEHAM 438-5221

TAD is an equal opportunity employer
B28-30

Medford Medical Secretary

Full time. Small, friendly, computerized physicians office. Salary competitive. Flexible benefit program. Easy parking. Near West Medford and Winchester. Start Jan. 2, 1990. Send resume including recent salary, work experience, salary requirements to:

Box 2720, Woburn, MA 01801
B29-5

CUSTOMER SERVICE

Growing company offers challenging position for self starter to develop and service customer base. Dynamic product, career growth & unlimited earning potential.

the PROFILE group, inc

Corporate Place 128
107 Audubon Road
Bldg. 2, Suite 105
Wakefield, MA 01880
(617) 246-3344
an employer paid service B27-1

DATA ENTRY
PART TIME

We are seeking a person to help prepare our orders for delivery. Saturday mornings and every other Sunday mornings 7AM to 12 noon. Data entry experience preferred.

Please call Tim Collins at 933-1080

JOHNSON'S ROSES
B27-1, +2

WORDPERFECT EXPERTS!!

Local company seeks qualified applicant proficient in WordPerfect version 5.0. Must be mature, professional and responsible. Full time hours. Potential to become permanent. Call TAC/TEMPS immediately for an appointment!

TAC/TEMPS

26 Princess Street
Wakefield, MA 01880
245-5524
B28-30

'Tis The Season

Immediate openings as a Cashier/Stock Room Help in a Woburn based company. Flexible hours available.

Call today and work tomorrow

246-1407 **271-0555**

ADIA
The Employment People
B29-1

CUSTOMER SERVICE REP

Wakefield insurance agency looking for a CSR for a combination Personal & Commercial Lines position. Insurance experience required. Salary commensurate w/experience.

Contact Bud at:
617-246-0920
B15-29

General Office Work
Part Time

Mature, dependable person needed to work in small but fast paced Woburn office. Duties would include billing, filing, light typing and answering phones. Great mothers hours, 8:30-1:30PM. Wages $8-$9 per hour depending on experience.

Please call:

508-588-2123
B24-30

Computer Operator

American Alarm & Communications, a leader in the electronic security, seeks Central Station Operator, Wed./Thurs., 4PM to Midnight. If you are a reliable, conscientious worker looking for good compensation in a small, supportive atmsosphere,

call Jan Saks at:

641-2000
B27-29

RECEPTIONIST

Large computer company located in Lexington seeks a Front Office RECEPTIONIST to answer phones, greet visitors, perform light typing and other light clerical duties. Salary $17,000 with excellent benefits.

Interested candidates call or visit:

271-0555

ADIA
The Employment People

363 Great Road
Bedford, MA 01730
B27-29

ADMINISTRATIVE Assistant

Growing dynamic company seeks poised, polished professional to work in this bustling enviroment and take on a myriad of duties. Typing and word processing are necessary, Lotus is a plus. All company paid benefits.

Vantage Personnel
279-2500
B27-29

MARKETING

Part time, $8 per hour. Choose own hours (days). Training provided. Pleasant phone manner, maturity for marketing research.

Call Beverly at:
272-1438
INSTITUTE OF MARKETING RESEARCH
B24-30

RETAIL CLERKS!

Well-known department store seeks qualified applicants for the holiday rush. Duties include ticketing, stocking and organizing. Reliable transportation and references required. Call TAC/TEMPS today for an appointment.

TAC/TEMPS

26 Princess St.
Wakefield, MA 01880
245-5524
B28-30

WORD PROCESSORS

THE HIGH ENERGY PEOPLE
VOLT

$9.50-$12.00

Immediate long and short term assignments available for Wordperfect, Wang, Lotus 1-2-3, Wordstar, Displaywrite, Multimate and Wang.

Call 938-6969
Volt Temporary Services
400 W. Cummings Park
Woburn, MA 01801
B28-30

933-3700 "JOB MART" 933-3700

Woburn, Burlington, Winchester, Lynnfield, Reading, North Reading, Wilmington, Tewksbury, Stoneham and Wakefield

GENERAL HELP

ZMI Corporation, a dynamic medical electronic technology company dedicated to the development and manufacturing of noninvasive pacemaker/defibrillators, is seeking an experienced candidate for the following position:

MATERIALS COORDINATOR

Newly created position offers excellent opportunity for highly motivated individual to work in fast-paced, high-tech electronics environment. This person will monitor, coordinate and expedite materials requirements to insure timely completion of master production schedule.

The successful candidate will have 3 years of planning and scheduling experience using MRP systems, effective communications skills and BS/BA degree. APICS certification/membership preferred.

ZMI offers a competitive salary and benefit package. Please send resume to or contact:

Patricia Hanson
ZMI Corporation
500 West
Cummings Park
Woburn, MA 01801
(617) 933-9150 G27 29 1

PRODUCTION CONTROL ASSISTANT

To perform data entry, report preparation and other functions for busy local manufacturing company. Part time to start but will lead to increased responsibility in production control and scheduling for the right candidate. Strong working knowledge of Lotus 1-2-3 required. Flexible hours and competitive salary and benefits package.

Please send resume or call Sandee at 935-3945 or 657-8000

Stafford Mfg. Corp.

G27-29

STORES CLERK/ TRUCK DRIVER

Johnson Controls, Inc., a Fortune 200 company, is seeking an individual for general stores responsibilities such as shipping, receiving, stocking and order picking. This position also includes delivery and pickups at construction sites and supply houses.

We offer an excellent benefits package including tuition reimbursement and 401k plan.

Please contact Bruce Manning at 246-5500, ext. 214 for an interview.

JOHNSON CONTROLS

An Equal Opportunity Employer

Wrap up 1989 with a great new job!

SECURITY OFFICERS

Full Time, Part Time, Weekends
Excellent Benefits, Flexible Schedules

Earn up to $7.55 to start

24-Hour Joblines
(617) 944-7383
(506) 256-7075

See us Wednesday evenings until 7 PM
80 Main Street, Reading

FIRST SECURITY SERVICES CORP.
FIRST SECURITY An Equal Opportunity Employer G27-29

PART TIME
Top Pay Flexible Hours

Full time pay for part time work! The opportunity to increase your income is unlimited. We guarantee you a high hourly wage while we train you to make much more. Average hourly pay is very high! This job is great for students, moonlighters, mothers and others. If you want the best part time job around, don't hesitate...CALL NOW!

Mr. Lido at:

229-2674 or 273-3963

6/10TF

New Opening Lab Aide
No Experience Required

We are seeking an individual who will learn to prepare specially treated polymer film in foil test packets, conduct simple lab tests and record the data from the test results. Will train a high school graduate with good manual dexterity and an interest in working in a lab environment.

ESI offers exceptional opportunities and an excellent benefits package. Please call Richard Finnegan at 617-935-8020 or send your resume/letter of interest to his attention at the address below:

Energy Sciences Inc.
8 Gill St., Woburn, MA 01801

ESI

Equal Opportunity Employer G27-29

PROFESSIONAL DRIVERS

Anacomp Inc., is seeking individuals who are reliable and have good communication skills, to interface with our customers daily and the pick-up and delivery of computer generated information. Candidates must possess a valid Mass. license. Hours Mon.-Fri., 7AM-3PM and 9AM-5PM. Excellent entry level position in a growing information service company. Full benefits which include BC/BS, savings 401K, stock plan, tuition reimbursement, credit union, and dental coverage.

Please apply in person at:

ANACOMP INC.
200 Boston Ave.,
2nd Floor, Medford, MA 02155
EOE G27-29

IMPORT AUTO TECHNICIAN & AUTO TECHNICIAN TRAINEE

For shop specializing in the repair of Subaru, Toyota, Nissan, Mazda & Mitsubishi. The Technician we need must have extensive experience in one or more of these products. The trainee must have one year automotive experience, be bright and ambitious. We offer paid holidays, sick days, vacations and training.

Call Bob or Mark

Foreign Auto Union
15 HIGH STREET
READING
944-2920 G24-30

Cashiers Host/Hostess

FULL AND PART TIME

Apply in person

Cafe Escadrille
26 Cambridge Street
Exit 33A off Rte. 128
Burlington
G22-29

Full Time Order Processors

Order processors needed to prepare orders for delivery to area florists. Hours are Monday thru Friday, 6AM to 2:30PM and Saturday or Sunday 7AM to 11AM. Overtime available. Many benefits including medical, dental and life insurance. Located in Woburn.

Please call Tim Collins at 933-1080

JOHNSON'S ROSES

G27-1, +2

TRAINEE

Tire Company looking for **Service and Sales** type trainee to learn Forklift tire, parts and materials handling business. Excellent benefits.

Call Jim at (617) 272-8440

Industrial Tire Sales, Inc.
7 Grant Avenue
Burlington, MA 01803 G29-5, +2

STOCK PERSON
FULL TIME

Diversified duties in a computer environment. Chance for advancement. P & A offers paid holidays, vacation and excellent benefits including health and dental. For personal interview, please call Charles LoVerme at:

617-272-7723

P & A DATA PROCESSING INC.
21 Ray Ave., Burlington, MA 01803
Affirmative Action/Equal Opportunity Employer G27-29

GENERAL HELP

Get a little more out of LIFE.

Homemakers
Certified Home Health Aides

With Special Care's comprehensive orientation and approved hands-on training, you could turn everyday tasks into a more enjoyable life—for you, and for the people who depend on our home health care services.

Extra Cash.

Earn top pay plus medical and dental insurance, vacation and sick time benefits.

Satisfaction.

If you enjoy being with people, you'll get more gratification out of life by helping those in need.

Flexibility, too.

Our variable hours and 10 locations, including one in your community, let you create the schedule that fits your needs.

Learn how to get more out of life. Call Special Care at:

938-8931

304 Cambridge Rd.,
Woburn, MA 01801

Special Care Home Health Services

Division of Advantage Health Corp., an employee owned company
We're in the NYNEX Yellow Pages
EOE

G29-1

We sell no vine before its time.

At Mahoney's Rocky Ledge, every plant receives careful nurturing and preparation for a long, healthy life before it's available for sale. The same effort goes into creating a great place to work for our employees. If you're looking for a fun part-time job, with some super people, join us as:

CASHIERS
Part-time, Flexible Hours

Enjoy an excellent hourly rate, 25% employee discount, paid training program and much more. No experience necessary. Flexible hours and student schedules are available immediately.

Apply in person to 242 Cambridge Street, Winchester, MA.

Mahoney's Rocky Ledge

G27-29

MVP Sports Stores

- **Full Time Sportswear Sales**
- **Full Time Sporting Goods Sales**
- **Full/Part Time Footwear Sales**

MVP Sports in Woburn is looking for energetic, motivated and dependable people to join our team! Excellent benefits include health, life and dental insurance, profit sharing, employee discount and bonus incentives. (Note: level of benefits in accordance with job position). Apply in person to store Mgr. G24-30

237 Lexington Street
WOBURN 935-6340
An Equal Opportunity Employer

Full Time Gas Attendant

Apply at:

O'ROURKE'S MOBIL
183 Cambridge Road
Woburn, MA 01801 G28-4

GENERAL HELP

ANALOGIC

Component Machine Operator
Second and Third Shift

We're looking for dependable individuals to perform compelx component insertion operations using semi-automatic and automatic insertion equipment and axial cartridge cutter and loader machines. You will also be responsible for machine set-up and some preventive maintenance.

To qualify, you must have 2 to 5 years of electronic assembly and component identification experience, including at least 2 years of component insertion machine operation, and you must have a good understanding of manufacturing visual aids and related documents.

PC Board Solder Specialist
First Shift

You will be responsible for a variety of soldering and touch-up duties on printed circuit boards.

To be considered, you must have a minimum of one year of soldering experience, familiarity with components and color codes, and good soldering skills.

Electro-Mechanical Technician
First Shift

In this position, you will perform diversified prototype and pre-production work on printed circuit board assemblies involving a wide variety of electrical circuits and components. You will also be responsible for building test equipment for product introductions.

You must have 4 years of related experience and be able to work from drawings, schematics, parts lists and written and verbal instructions. You must be a skilled solderer.

If you are reliable and have the necessary skills and abilities for these positions, please call Carol Devlin at (508) 977-3000 Ext. 3160 to set up an interview appointment, stop by to complete an application, or send your resume to Carol Devlin, Analogic, 8 Centennial Drive, Peabody, MA 01961. An equal opportunity employer.

THE WORLD RESOURCE FOR PRECISION SIGNAL TECHNOLOGY G27-29

"Oh what fun it is to ride..."

We are looking for energetic people who want to earn good money for the holidays. Work up to 8 hours daily assisting regular delivery drivers in the pick up and delivery of parcels to homes and businesses throughout the local area. These positions offer steady employment for a 3-4 week period beginning November and concluding December 22nd.

Driver Helpers

Apply in person
Thursday, November 30, 1989 from 2-6PM at:
The Woburn Department of Employment Training
10 Park Street, Woburn

United Parcel Service

Always an equal opportunity employer m/f/h/v

★TEAL★ PRESS

is seeking experienced operators for Davidson 702 and 501 Perfecta presses. Freelance positions available for day and evening shifts.

Please call Diane at

617-246-5405

G22-4, +25+2

STOCK HANDLERS
FULL and PART TIME

KITCHEN ETC., a dinnerware and kitchenware store, has openings for full and part time Stock Handlers to replenish shelves with merchandise. Flexible schedules available for weekdays, evenings and weekends. Great wages, benefits (full time) and store discount. Apply to Maria:

KITCHEN ETC.
Middlesex Mall
Middlesex Tpk., Burlington
863-2694 G28-4

Part Time Stockperson

3-4 nights per week.

Apply:

Adams Mens Store
Woburn Mall

Or Call 933-9339

G24-30

SECURITY OFFICERS

Full and part time. Must be 18 years or older. Flexible hours. All shifts available. Excellent pay.

Call Ken Murphy

Kem Assoc., Inc.

935-7052 G29-5

Part Time ALL HOURS AVAILABLE

High paying and rewarding jobs are available now at our conveniently located Burlington location. We guarantee you a high hourly wage, pleasant working conditions and the unlimited opportunity to increase your income. If you are looking for the maximum compensation for the minimum hours look no further. Who can do this job?...Students, Mothers and Moonlighters...Anyone ...We Will Train...DON'T WAIT CALL NOW!

Mr. Erikson

229-2674 273-3963

6/10TF

Supplement to Daily Times – Chronicle (Woburn, Reading, Winchester, Burlington, Wakefield), Lynnfield Villager, No. Reading Transcript, Wilmington & Tewksbury Town Crier, Stoneham Independent

Bands/fair exhibit in Boston

Who among us can resist the lure of fresh apple pie and midway rides at the town fair, or sing-a-longs on a warm summer evening at the local bandstand? To discover the history behind two cherished Bay State traditions, come to "Celebrate! Massachusetts' Band and Agricultural Fairs," a new exhibit at the Commonwealth Museum in Boston now through January 1990.

The museum, a division of Secretary of State Michael J. Connolly's office, has on display photographs and artifacts of cultural expressions from six distinct communities: bands from Shelburne Falls, Chatham and Norwood (now defunct) and fairs in Marshfield, Spencer and the Three County Fair based in Northampton. These institutions were established during the 1800's and endure today because of the same unifying principal: people working together for a community program.

Museum-goers of all ages will enjoy the bands/fairs display as well as the permanent exhibit which explores the state's rich heritage and the unique development of its "People, Places and Politics." Special tours and school groups are always welcome: just call in advance.

After Feb. 1, the bands/fairs exhibit will travel throughout the state, particularly to those communities that still carry on these traditions. To find out how to reserve the exhibit for your town, contact Eleanor Wachs at the museum, (617) 727-9268.

The Commonwealth Museum is located in the Massachusetts Archives building, 220 Morrissey Blvd. in Dorchester, adjacent to the John F. Kennedy Memorial Library and the UMass/Boston Harbor Campus. Admission is free. Hours are Monday through Friday, 9 a.m. to 5 p.m. and Saturday, 9 a.m to 3 p.m. The public is invited to attend the contributors' reception on Thursday, November 30, from 5 to 7 p.m.

Success in cancer management

"Successes in Cancer Management Today," a full-day symposium for physicians, will be presented by the American Cancer Society on Wednesday, December 6, from 8:30 a.m. to 4 p.m. at the Royal Sonesta Hotel in Cambridge.

Topics include the essential role of primary care physicians in promoting cancer prevention and detecting cancer early, as well as liability concerns related to cancer screening. Registration for the entire program is $50, including lunch.

For a registration form, contact the American Cancer Society's professional education department at 1-800-952-7664.

SANTA ARRIVED AT THE WOBURN MALL this past Saturday and was greeted by these and other youngsters. Shown above are: (top left) Tanya MacInnes, 4, daughter of Paul and Carmelina MacInnes of Woburn; (top right) Mark Mancini, 4, (touching Santa's bobble) son of David and Linda Mancini of Woburn; (bottom left) Lindsey Rogers, 4, (with hands to her mouth) of Marblehead; and (bottom left) Krista Lunardo, 1 1/2, of Andover (crying).

Why not give a lasting gift this holiday season?

A gift that has intrinsic value.
A gift that grows in personal appreciation.
A gift that grows in tangible value.
A gift that gives security.
A gift that can stand alone or be added to.
A gift that says you really care about someone's todays and tomorrows.

Just give me a call and we'll put together a gift you'll be proud to give.

George D. Wallett
CHARTERED FINANCIAL CONSULTANT
Registered Representative
249 Haven St., Reading
617-944-1968 • 508-689-4380

Time for a Holiday Festival of Gift Shopping.....

For a wonderful selection of fine merchandise along with the traditional pleasures of Christmas Shopping, visit the Woburn Mall this Holiday Season....

Gifts to Wear
Adams Warehouse Clothing
My Store for Levi's
Custom Tee's
Crown Shoes
Foxmoor
Frederick's
Hit or Miss
Marianne's
Thom McAn
Deb Shop

Gifts that Sparkle
Jewelry Bazaar
Kelly Jewelers
Scott Jewelry

Gifts for Everyone
Radio Shack
Tobacco Shed
Ritz Camera
My Hero
P'Zazz Gifts
Locks & Keys
Something Sweet
Lechmere
Paperback Booksmith

Unique Gifts
James Hallmark Cards & Gifts
Garden of Eden
Docktor Pet
Opticians 3
Fabric Place
CVS
GNC
Pleasure Travel

For a Holiday Tasting try...
Thackeray's
Wonder Wok
McDonalds
Papa Gino's
Cookies Cook'n
Market Basket
American Deli Express

Woburn Mall
"The friendly Mall where Holiday Shopping is always a pleasure."

Starting Nov. 24 In the Mall! U.S. Post Office Holiday Mail Center

Bring the kids to visit Santa Nov. 24 thru Dec. 24!

Mishawum Road
Woburn
Exit 36 off Rt. 128

6th Annual Christmas Gala
Craft Open House
presented by
Rose-Anne Kwaks
(The Teddy Bear Lady)

- *Teddy Bears*
- *Wreaths*
- *Slates*
- *Tree Ornaments*
- *Sachets &*
- *Large line personalized Gifts for all ages including childrens Desk Set & Wall Pennants*

Every Friday & Saturday prior to Christmas
Starting Dec. 1 & ending Dec. 23
5 Barbara Road,
Stoneham
Hours: Fri. 9-9 – Sat. 9-4
~ Call for more information ~
438-7348

DIRECTIONS: Take Elm St. or Spring St. in Stoneham, or Albion St. in Wakefield, to Green St., Stoneham to Valley Rd., to Barbara Rd.

CRYSTAL READINGS **Psychic and Card Readings by** YOUR FUTURE
Anne Marie
ADVICE ON ALL PROBLEMS OF LIFE, SUCH AS LOVE, MARRIAGE, BUSINESS, AND HEALTH.
IF YOU ARE FACING PROBLEMS, AND HAVE NO ONE TO TURN TO, CONSULT ANNE MARIE FOR PEACE OF MIND.

Each Reading **$15** With this coupon Reg. $40

"Call for Peace of Mind"
57 Chickering Road
North Andover
Take Rt. 93N to Rt. 125, located across from Harrison's Roast Beef
508-686-6790

Open Daily 9 a.m. to 8 p.m.